

CHARLES R. BRINER

TO

CITY OF SHELBY

PART OF THE NORTHWEST QUARTER, SECTION THIRTY-THREE (33)
TOWNSHIP TWENTY-THREE(23), RANGE NINETEEN(19)
CASS TOWNSHIP, RICHLAND COUNTY, OHIO

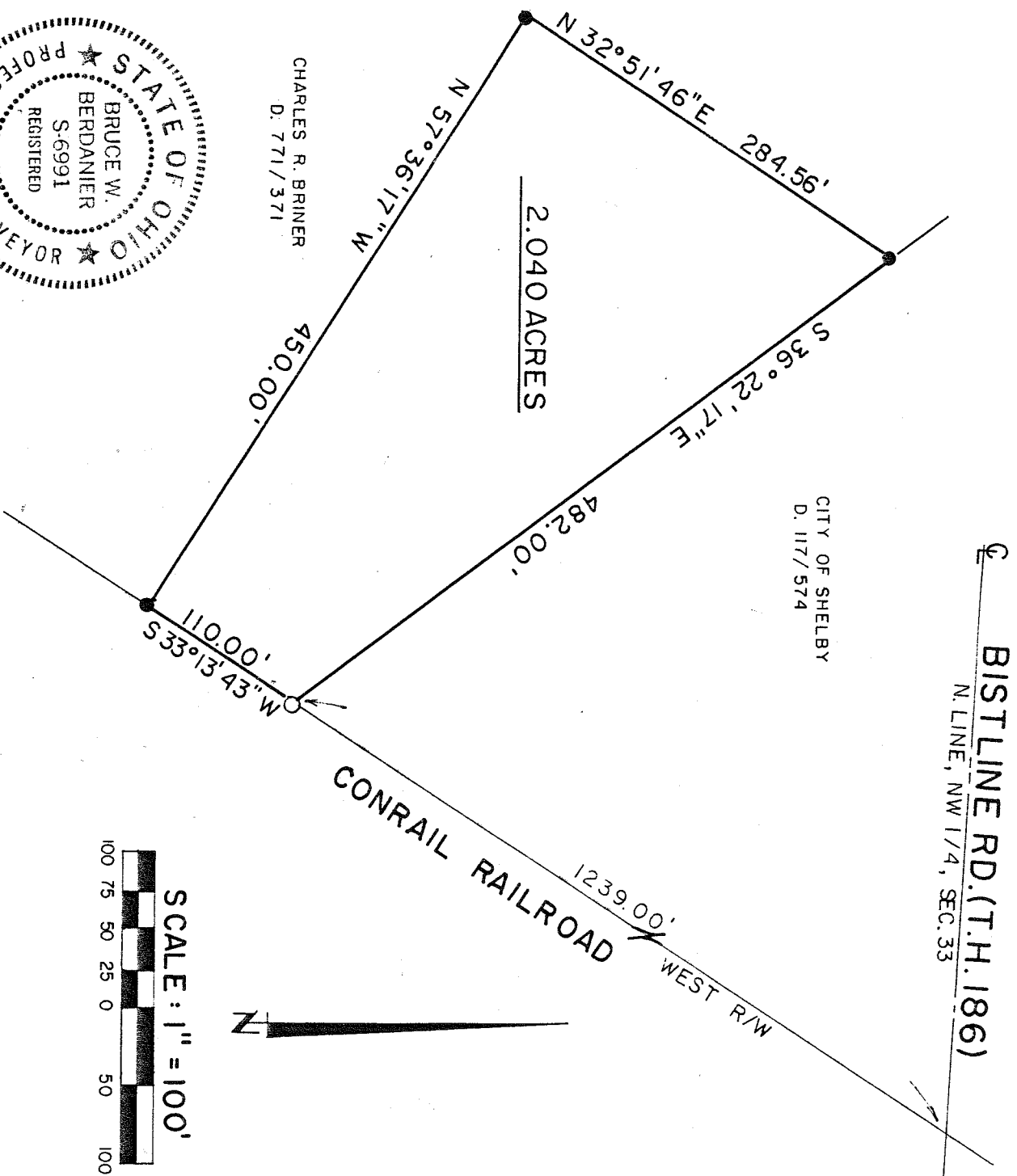

2.040 ACRES

CHARLES R. BRINER
D. 771/371

CITY OF SHELBY
D. 117/574

Ⓒ BISTLINE RD. (T.H. 186)
N. LINE, NW 1/4, SEC. 33

CONRAIL RAILROAD
WEST R/W

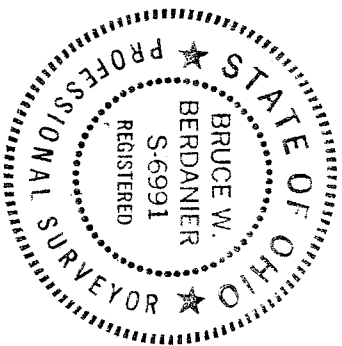

PREPARED BY:

F.E. KROCKA & ASSOCIATES

Bruce W. Berdanier

BRUCE W. BERDANIER

OHIO REGISTERED SURVEYOR NO. 6991

DATE: APRIL 1, 1987

LEGEND

- - 5/8" IRON PIN FOUND
- - 5/8" IRON PIN SET WITH CAP STAMPED "6687, 6991"

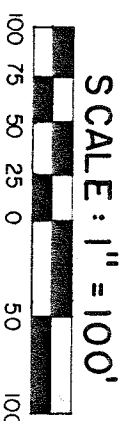

BEARINGS ARE BASED ON A
SURVEY BY F.E. KROCKA & ASSOC.
DATED: NOVEMBER 26, 1985