

CITY OF SHELBY

WASTEWATER TREATMENT PLANT

PART OF THE NORTHWEST QUARTER, SECTION THIRTY-THREE (33)
TOWNSHIP TWENTY-THREE (23), RANGE NINETEEN (19)
CASS TOWNSHIP, RICHLAND COUNTY, OHIO

①	N 72° 59' 36" E	198.78'
②	N 80° 58' 32" E	151.38'
③	N 85° 38' 54" E	139.70'
④	S 83° 25' 51" E	172.75'
⑤	S 68° 02' 07" E	149.96'
⑥	S 57° 10' 36" E	270.93'

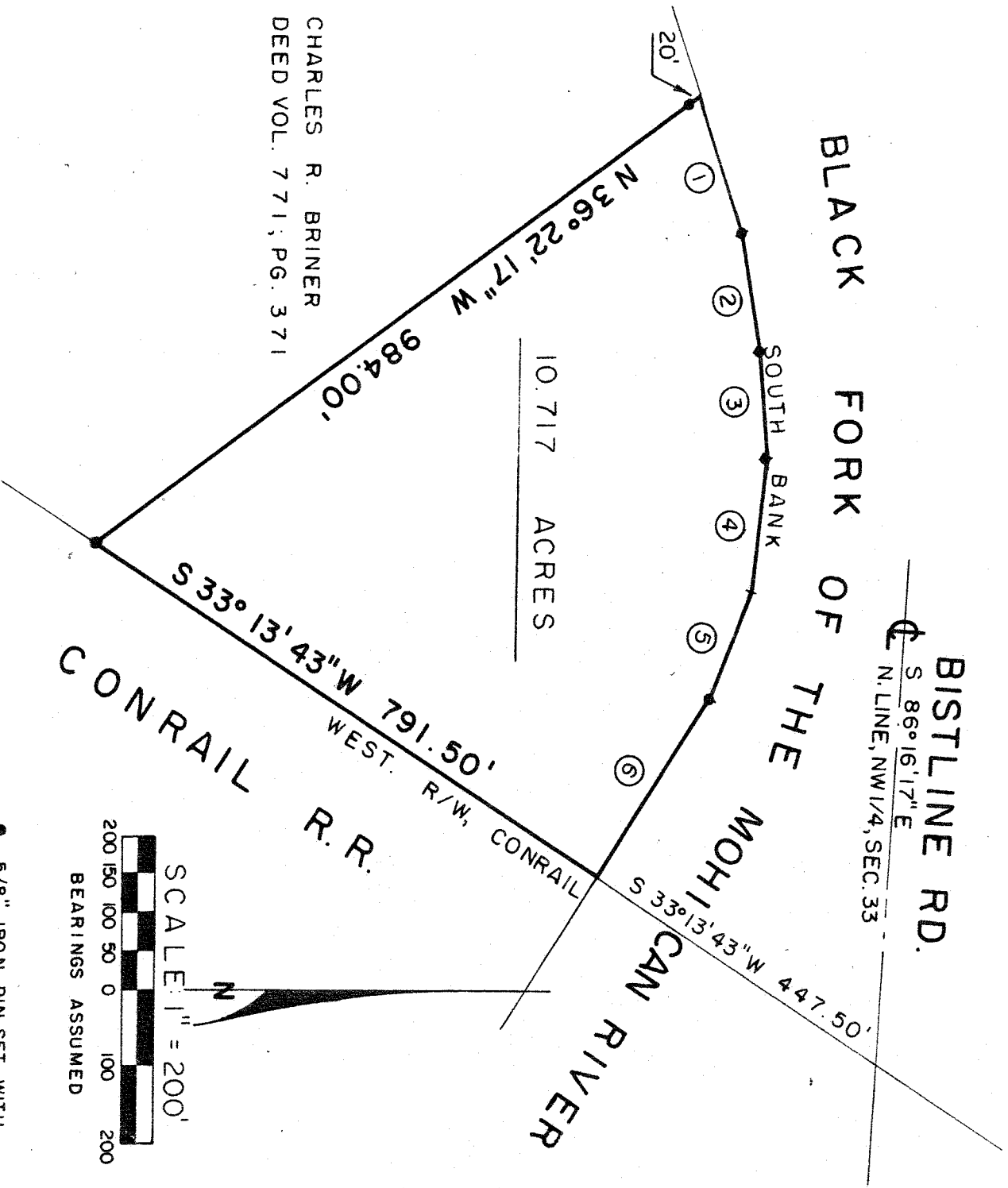

CHARLES R. BRINER
DEED VOL. 7 711, PG. 371

PREPARED BY:
F. E. KROCKA & ASSOCIATES

Bruce W. Berdaniel
BRUCE W. BERDANIER

OHIO REGISTERED SURVEYOR NO. 6991
DATE: NOVEMBER 26, 1985

• 5/8" IRON PIN SET WITH
CAP STAMPED "6687, 6991"

