

PLAT OF PROPERTY SURVEY

WILLIAM C. & LEOLA J. BRINER

TO
ROBERT E. CLAUS

PART OF THE SOUTHWEST QUARTER OF SECTION TWENTY-EIGHT (28)
TOWNSHIP TWENTY-THREE (23), RANGE NINETEEN (19)
CASS TOWNSHIP, RICHLAND COUNTY, OHIO

0.84 ACRES

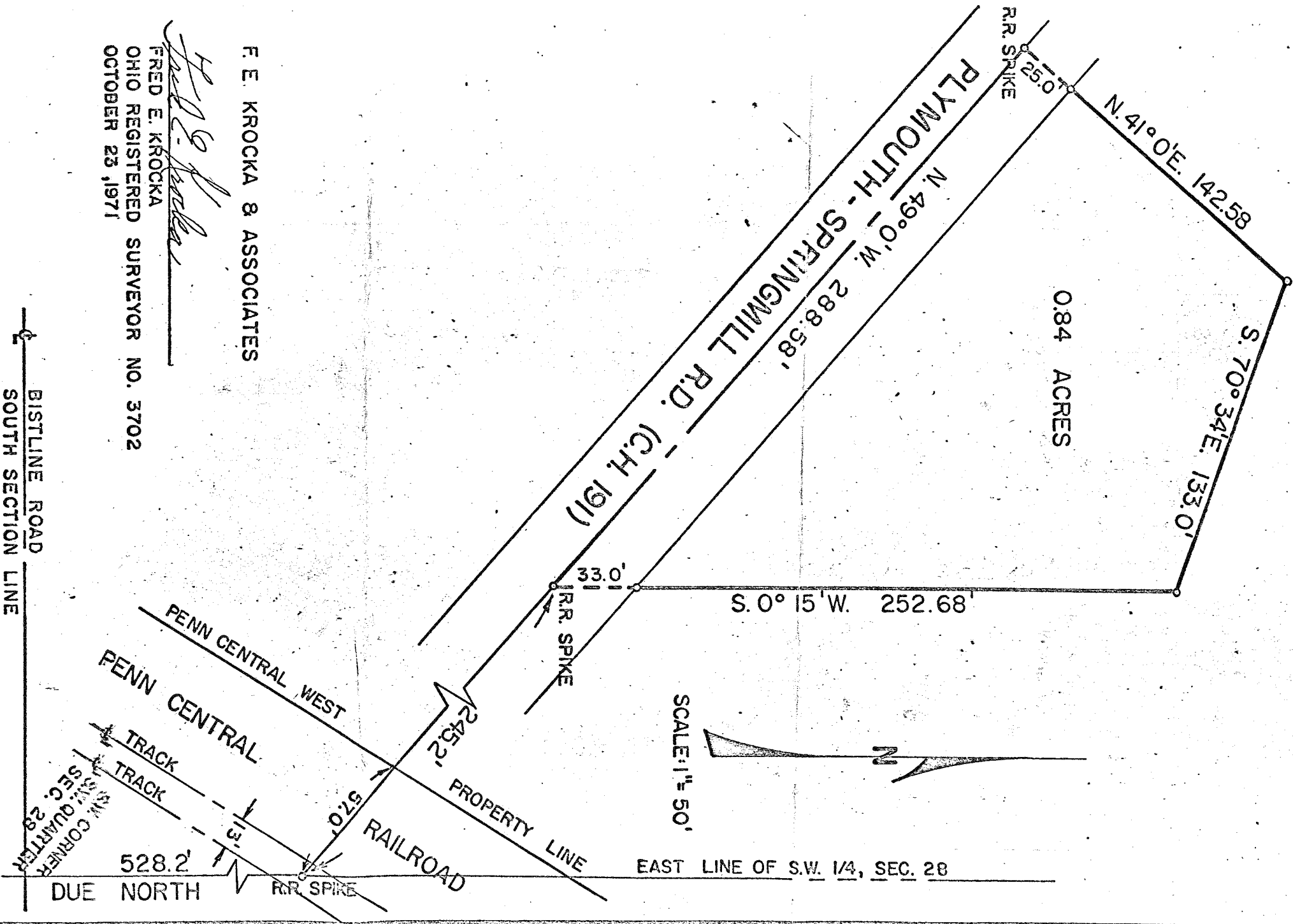

F. E. KROCKA & ASSOCIATES

Fred E. Krocka
FRED E. KROCKA

OHIO REGISTERED SURVEYOR NO. 3702
OCTOBER 23, 1971

BISTLINE ROAD
SOUTH SECTION LINE