

PLAT OF PROPERTY SURVEY

FOR

HAROLD NOBLET  
 PART OF THE NORTHWEST QUARTER, SECTION TWENTY-EIGHT (28)  
 TOWNSHIP TWENTY - THREE (23), RANGE NINETEEN (19)  
 CASS TOWNSHIP, RICHLAND COUNTY, OHIO.

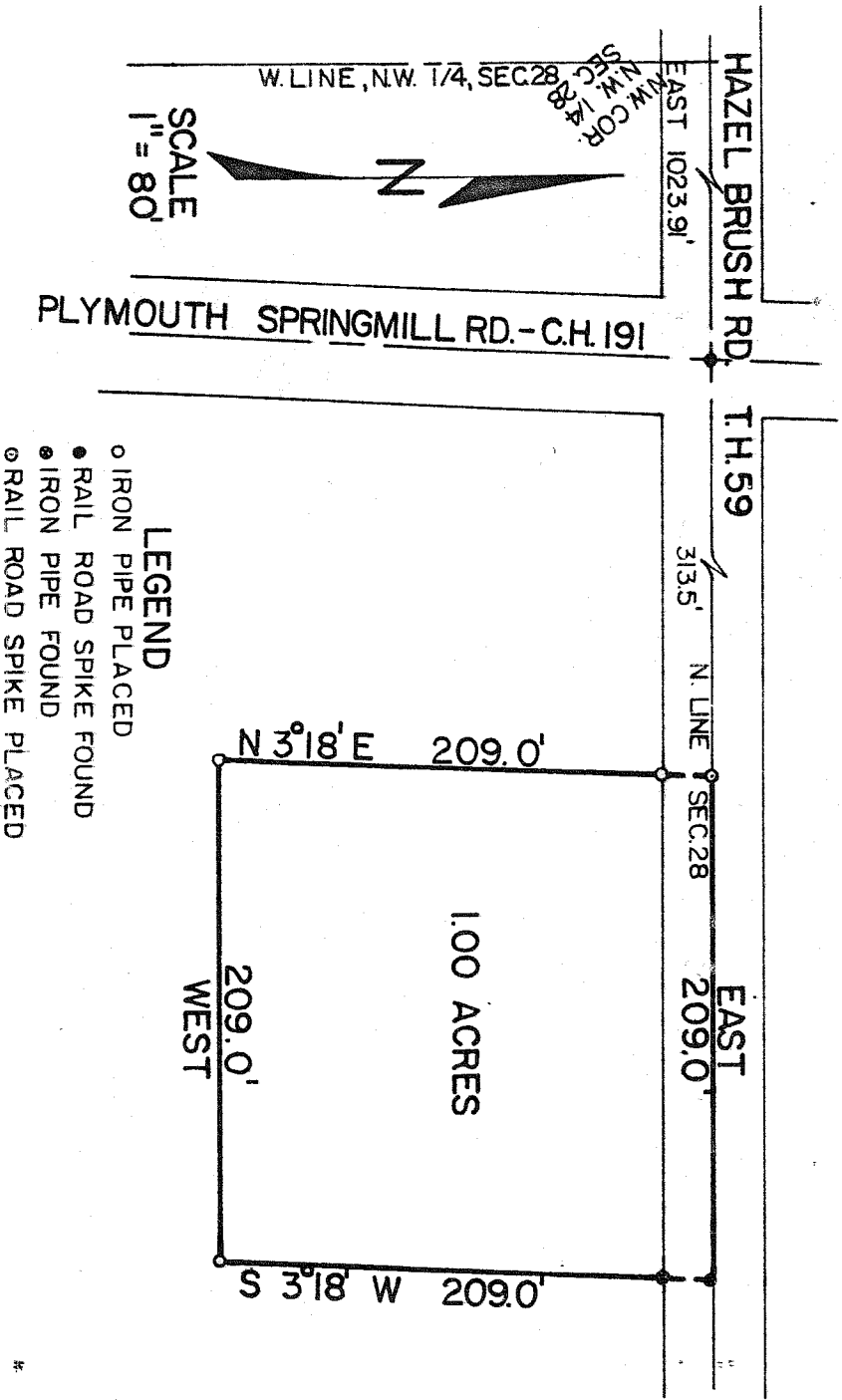

DESCRIPTION: Being part of the Northwest Quarter of Section Twenty-eight (28), Township Twenty-three (23), Range Nineteen (19), Cass Township, Richland County, Ohio and being more particularly described as follows:

Beginning for the same at a point in the centerline of Hazel Brush Road (T.H. 59) which point is the northwest corner of the Northwest Quarter of Section Twenty-eight (28); thence due east along the centerline of Hazel Brush Road and the north line of said section a distance of 1,337.41 feet to an iron pipe which is the true point of beginning of the parcel herein described; thence continuing east along the centerline of Hazel Brush Road and the north line of said section a distance of 209.0 feet to a railroad spike; thence S 3°18' W on a line parallel to the centerline of Plymouth-Springmill Road a distance of 209.0 feet to an iron pipe; thence due west on a line parallel to the north line of said section a distance of 209.0 feet to an iron pipe; thence N 3°18' E on a line parallel to the centerline of Plymouth-Springmill Road a distance of 209.0 feet to a railroad spike which is the true point of beginning and containing 1.00 acre, more or less, but subject to all legal easements and public right-of-ways now on record.

Certification: I hereby certify that a survey of the above property has been made and markers placed as indicated.

F. E. KROCKA AND ASSOCIATES

Fred E. Krocka

Ohio Registered Surveyor No. 3702  
 Date: October 4, 1976