

PLAT OF PROPERTY SURVEY

VERL & BEATRICE MALONE

DAVID & DORAJANE BARNHART

PART OF THE NORTHEAST QUARTER, SECTION TWENTY-EIGHT (28)
TOWNSHIP TWENTY-THREE (23), RANGE NINETEEN (19)
CASS TOWNSHIP, RICHLAND COUNTY, OHIO

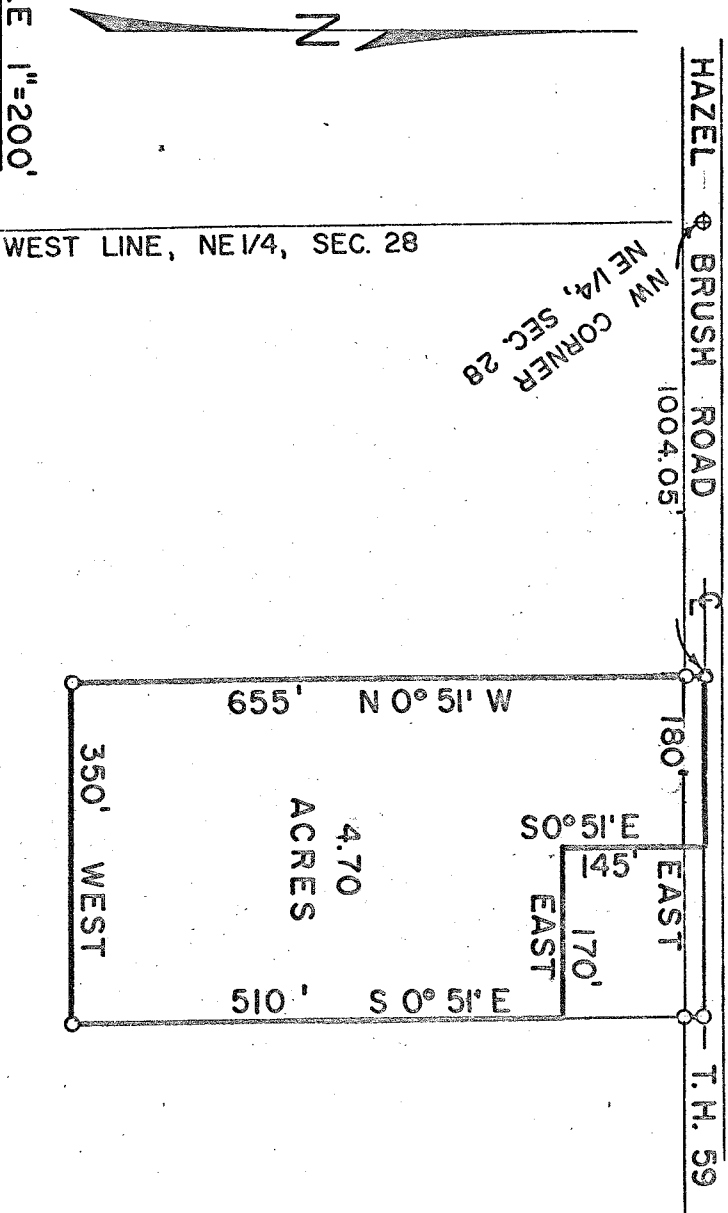

DESCRIPTION: Being part of the northeast quarter of Section Twenty-eight (28), Township Twenty-three (23), Range Nineteen (19), Cass Township, Richland County, Ohio and being more particularly described as follows: Beginning for the same at an iron pipe in the centerline of Hazel Brush Road (T.H. 59) which iron pipe is the northwest corner of the northeast quarter of Section 28; thence due East along the centerline of Hazel Brush Road (the north line of said quarter section) a distance of 1,004.05 feet to an iron pipe which is the real point of beginning of the parcel herein described; thence continuing due East along the centerline of Hazel Brush Road a distance of 180.0 feet to a point, thence S 0°51' E and parallel to the west line of said quarter section a distance of 145.0 feet to a point; thence due East and parallel with the centerline of Hazel Brush Road a distance of 170.0 feet to a point; thence S 0°51' E and parallel with the west line of said quarter section a distance of 510.0 feet to an iron pipe; thence due West and parallel to the centerline of Hazel Brush Road a distance of 350.0 feet to an iron pipe; thence N 0°51' W and parallel with the west line of said quarter section a distance of 655.0 feet to an iron pipe which is the real point of beginning and containing 4.70 acres more or less, but subject to all public right-of-ways and legal easements now on record.

Certification: I hereby certify that a survey was made of the above property and iron pipe placed as indicated.

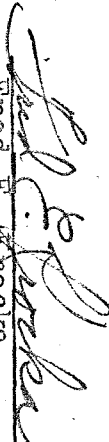
Fred E. Krocka
Ohio Registered Surveyor No. 3702
Date: May 16, 1970