

PLAT OF BOUNDARY SURVEY
STEVE RHODES

PART OF THE NORTHWEST QUARTER, SECTION TWENTY-SEVEN (27) AND
 PART OF THE NORTHEAST QUARTER, SECTION TWENTY-EIGHT (28)
 TOWNSHIP TWENTY-THREE (23), RANGE NINETEEN (19)
 CASS TOWNSHIP, RICHLAND COUNTY, OHIO

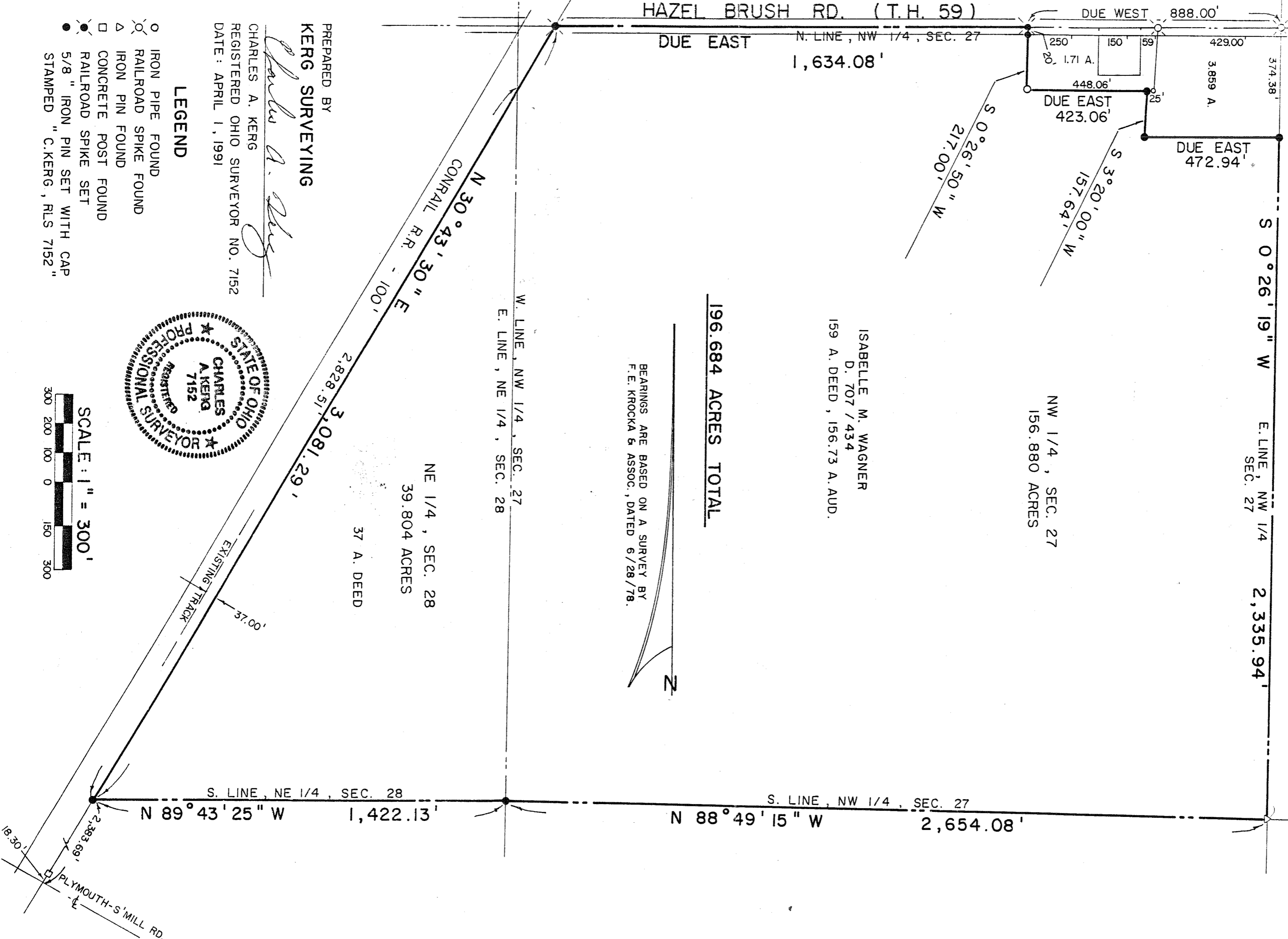

PREPARED BY
KERG SURVEYING

CHARLES A. KERG
 REGISTERED OHIO SURVEYOR NO. 7152
 DATE: APRIL 1, 1991

LEGEND

- IRON PIPE FOUND
- ⊗ RAILROAD SPIKE FOUND
- △ IRON PIN FOUND
- CONCRETE POST FOUND
- RAILROAD SPIKE SET
- 5/8" IRON PIN SET WITH CAP
- STAMPED "C.KERG, RLS 7152"

