

PLAT OF BOUNDARY SURVEY

# STEVE RHODES

PART OF THE NORTHWEST QUARTER, SECTION TWENTY-SEVEN (27)  
TOWNSHIP TWENTY-THREE (23), RANGE NINETEEN (19)  
CASS TOWNSHIP, RICHLAND COUNTY, OHIO

HAZEL BRUSH RD. (T.H. 59)

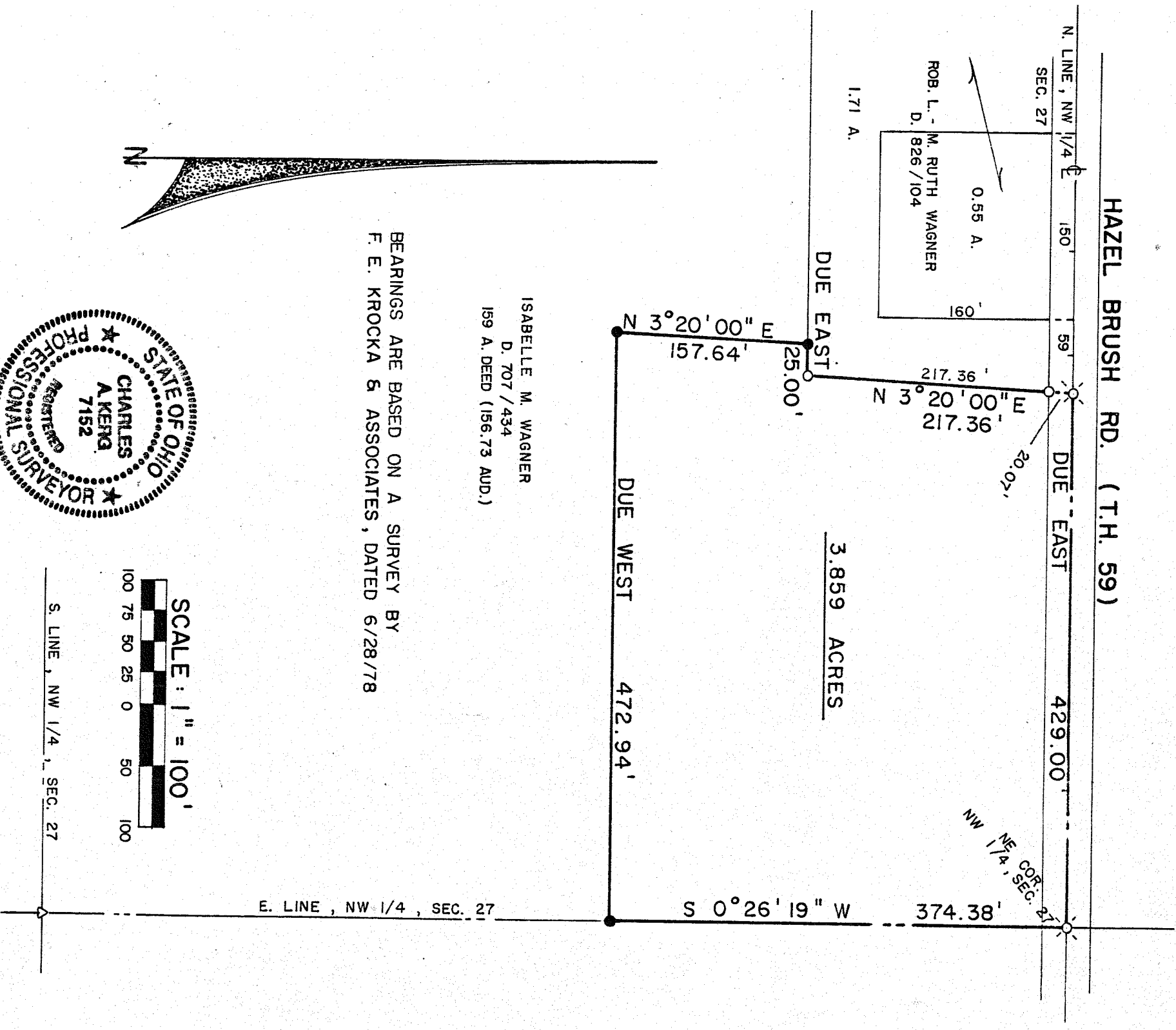

ROB. L. - M. RUTH WAGNER  
D. 826/104

1.71 A.

3.859 ACRES

ISABELLE M. WAGNER  
D. 707/434  
159 A. DEED (156.73 AUD.)

BEARINGS ARE BASED ON A SURVEY BY  
F. E. KROCKA & ASSOCIATES, DATED 6/28/78

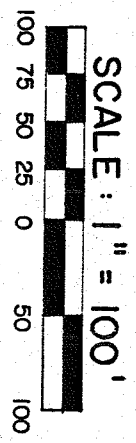
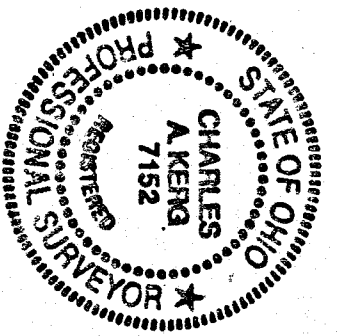

S. LINE, NW 1/4, SEC. 27

## LEGEND

- IRON PIPE FOUND
- ⊗ RAILROAD SPIKE FOUND
- △ IRON PIN FOUND
- 5/8" IRON PIN SET WITH CAP
- STAMPED "C. KERG, RLS 7152"

PREPARED BY  
**KERG SURVEYING**

*Charles A. Kerg*  
CHARLES A. KERG  
REGISTERED OHIO SURVEYOR NO. 7152  
DATE: FEBRUARY 22, 1991