

PLAT OF PROPERTY SURVEY
ISABELLE M. WAGNER

TO

ROBERT L. & M. RUTH WAGNER

PART OF THE NORTHWEST QUARTER, SECTION TWENTY-SEVEN (27)

TOWNSHIP TWENTY-THREE (23), RANGE NINETEEN (19)

CASS TOWNSHIP, RICHLAND COUNTY, OHIO

1.71 ACRES

SCALE: 1" = 60'

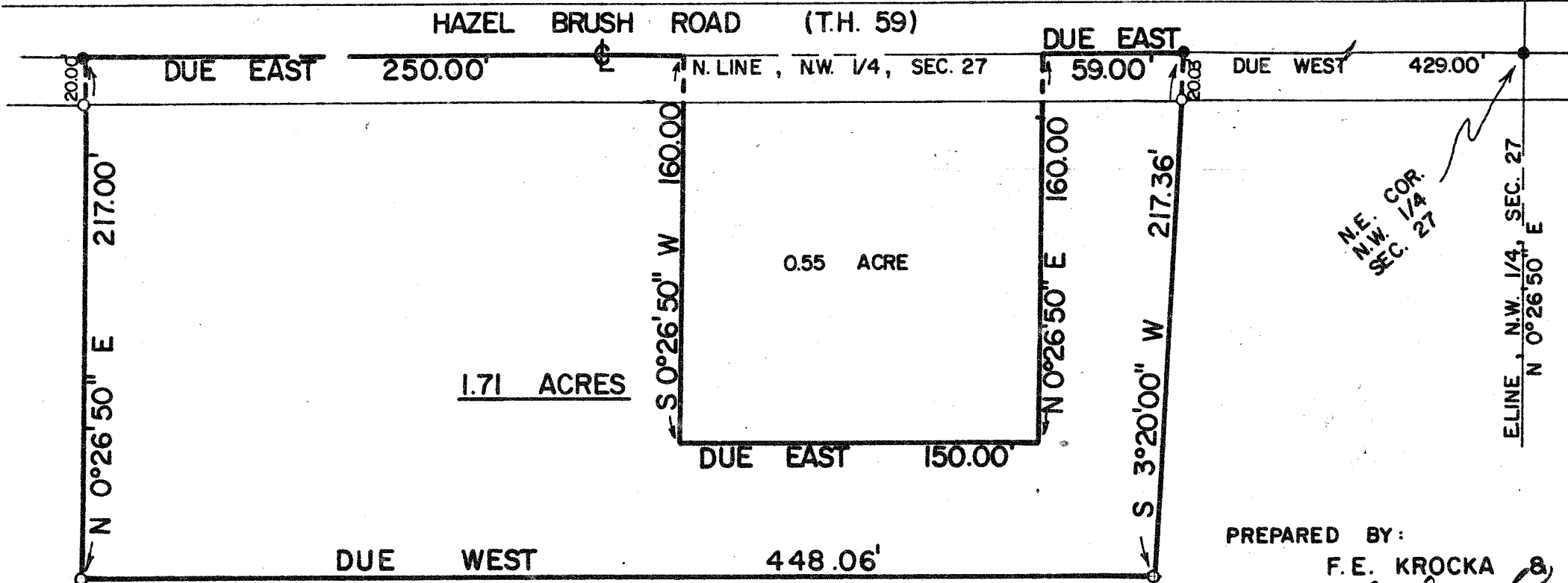

- IRON PIPE PLACED
- RAILROAD SPIKE PLACED

PREPARED BY:

F.E. KROCKA & ASSOCIATES

Fred E. Krocka

FRED E. KROCKA

OHIO REGISTERED SURVEYOR NO. 3702

DATE: JUNE 28, 1978