

PLAT OF BOUNDARY SURVEY
COBLENTZ ESTATE
 PART OF THE NORTHEAST QUARTER, SECTION TWENTY - SEVEN (27)
 TOWNSHIP TWENTY-THREE (23), RANGE NINETEEN (19)
 CASS TOWNSHIP, RICHLAND COUNTY, OHIO

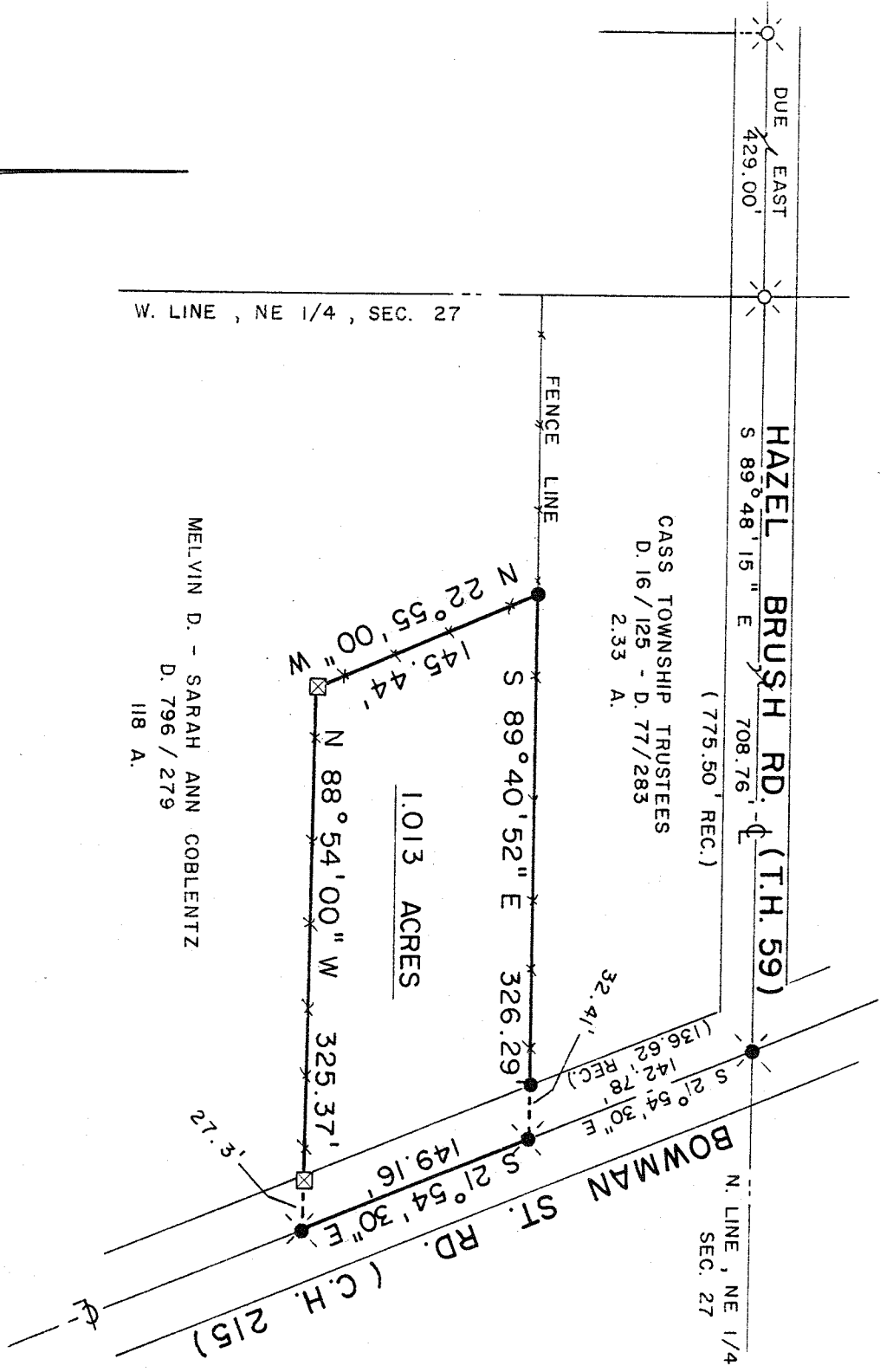

P.R.A. INITIAL *3/31/92* DATE
 TRANSFER APPROVED
 JACK REINER
 RICHLAND CO. AUDITOR

NEW SPLIT
 TAX MAP APPROVED
JR INITIAL *3-31-92* DATE

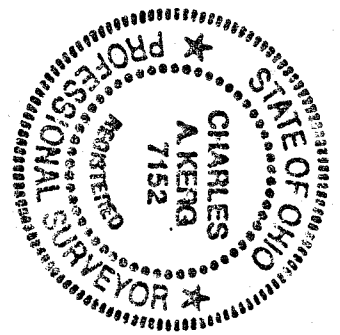

BEARINGS ARE BASED ON A SURVEY
 BY KERG SURVEYING, DATED 2/22/91

LEGEND

- ⊗ RAILROAD SPIKE FOUND
- ⊠ WOOD FENCEPOST FOUND
- ⊙ RAILROAD SPIKE SET
- 5/8" IRON PIN SET WITH CAP
- STAMPED "C. KERG, RLS 7152"

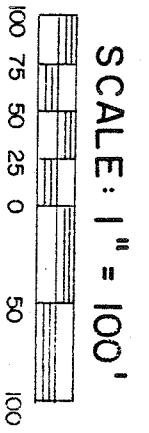

PREPARED BY
KERG SURVEYING
Charles A. Kerg
 CHARLES A. KERG
 REGISTERED OHIO SURVEYOR NO. 7152
 DATE: MARCH 23, 1992