

PLAT OF PROPERTY SURVEY

JAMES LUMADUE

TO

DAVID STUDER

PART OF THE SOUTHEAST QUARTER OF SECTION TWENTY-SEVEN (27) AND
PART OF THE SOUTHWEST QUARTER OF SECTION TWENTY-SIX (26)
TOWNSHIP TWENTY-THREE (23), RANGE NINETEEN (19)
CASS TOWNSHIP, RICHLAND COUNTY, OHIO

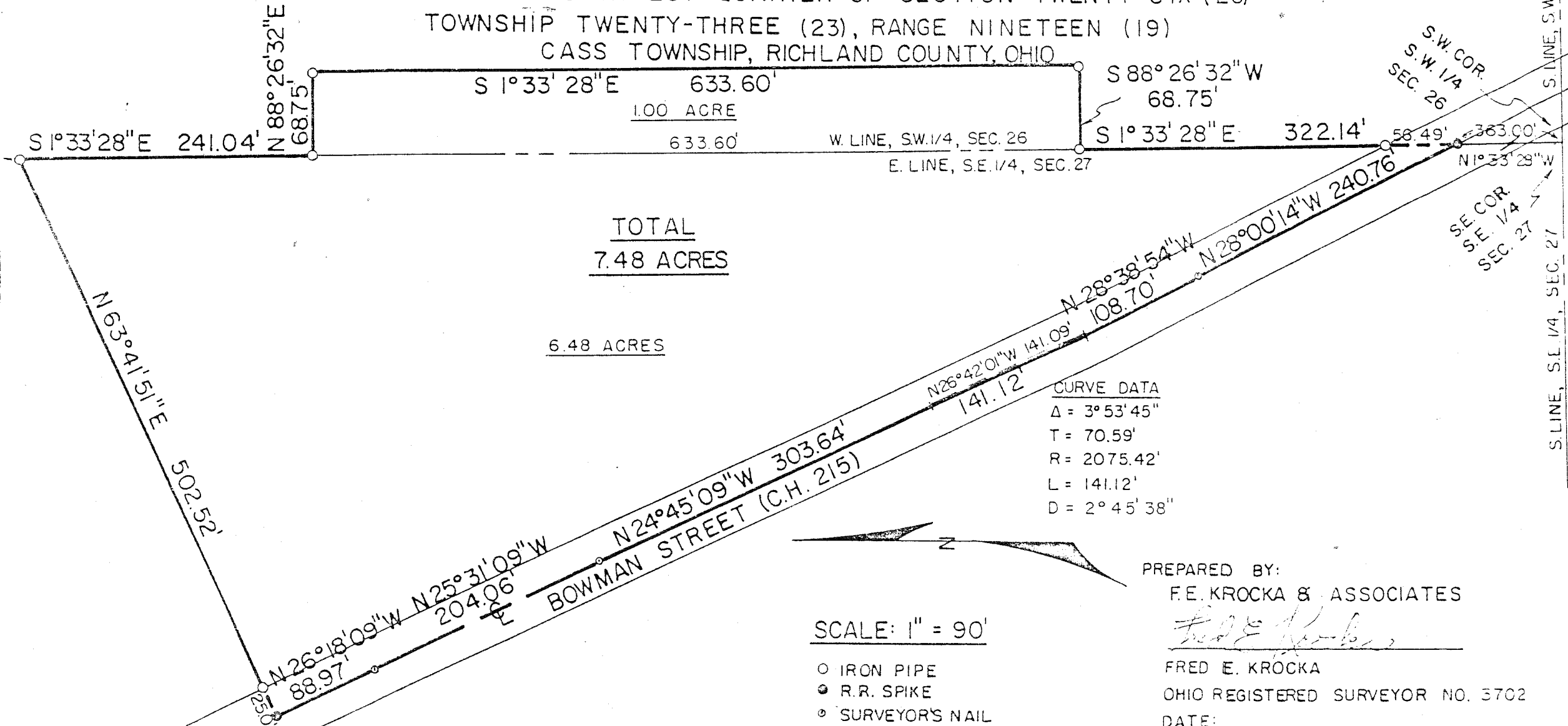

TOTAL
7.48 ACRES

6.48 ACRES

CURVE DATA

Δ = 3° 53' 45"
T = 70.59'
R = 2075.42'
L = 141.12'
D = 2° 45' 38"

PREPARED BY:
F.E. KROCKA & ASSOCIATES

Fred E. Krocka

FRED E. KROCKA
OHIO REGISTERED SURVEYOR NO. 3702
DATE:

SCALE: 1" = 90'

- IRON PIPE
- R.R. SPIKE
- SURVEYOR'S NAIL

S.W. COR.
S.W. 1/4
SEC. 26

SE COR.
SE 1/4
SEC. 27

S. LINE, S.W. 1/4, SEC. 26
S. LINE, S.E. 1/4, SEC. 27