

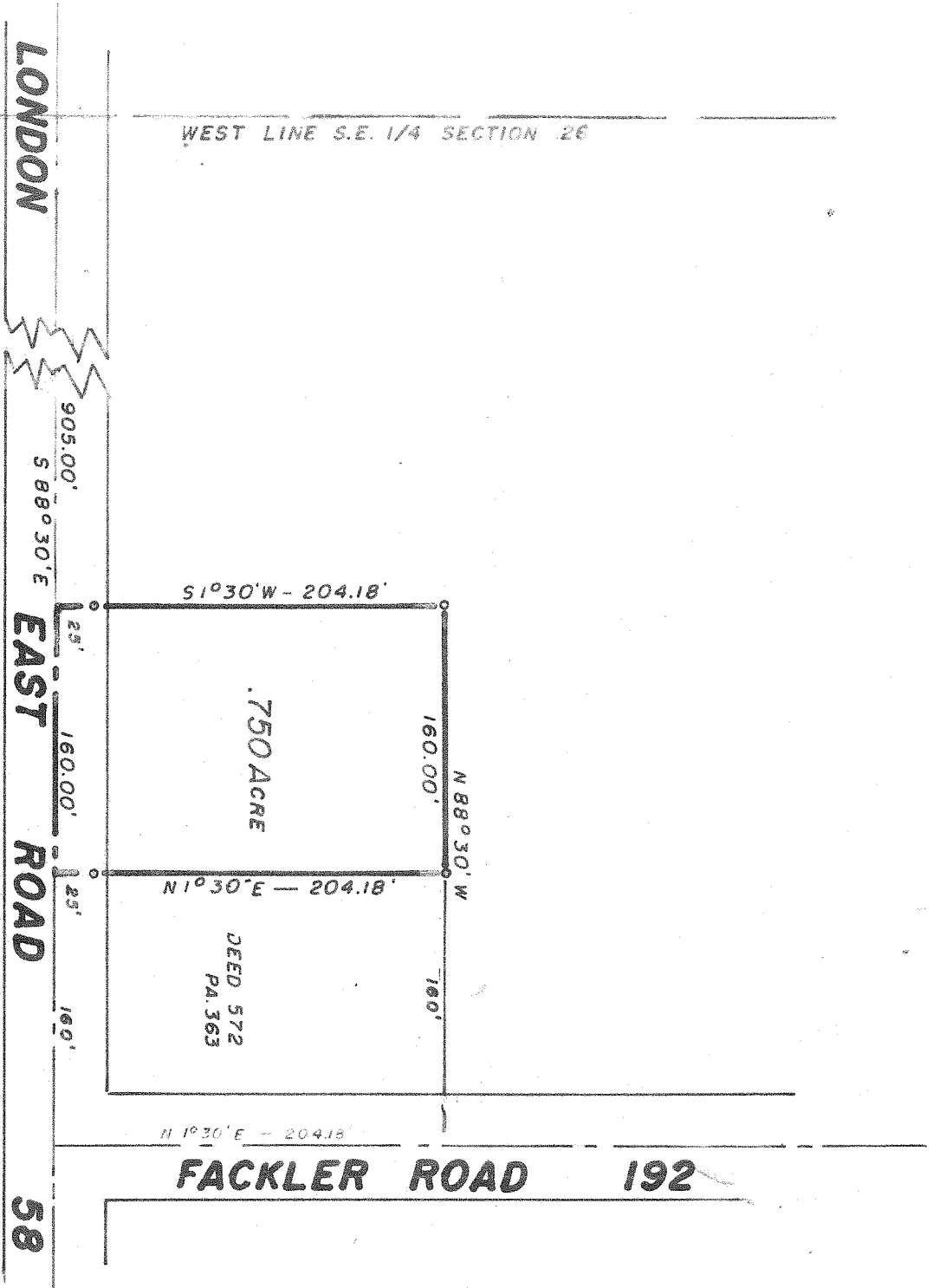

SURVEY AND MAP BY  
 ARTHUR L. WILLIAMS  
 REGISTERED SURVEYOR 1931  
 NORTH FAIRFIELD, OHIO

**SOUTHEAST QUARTER,  
 SECTION 26,  
 CASS TOWNSHIP,  
 TWP. 23 - RANGE 19  
 RICHLAND COUNTY  
 OHIO.**

SCALE 1" = 100'  
 MARCH 1969



THIS COPY FOR THE  
 COUNTY AUDITOR.