

● INDICATES PROPERTY CORNERS OF THIS SURVEY

NORTH

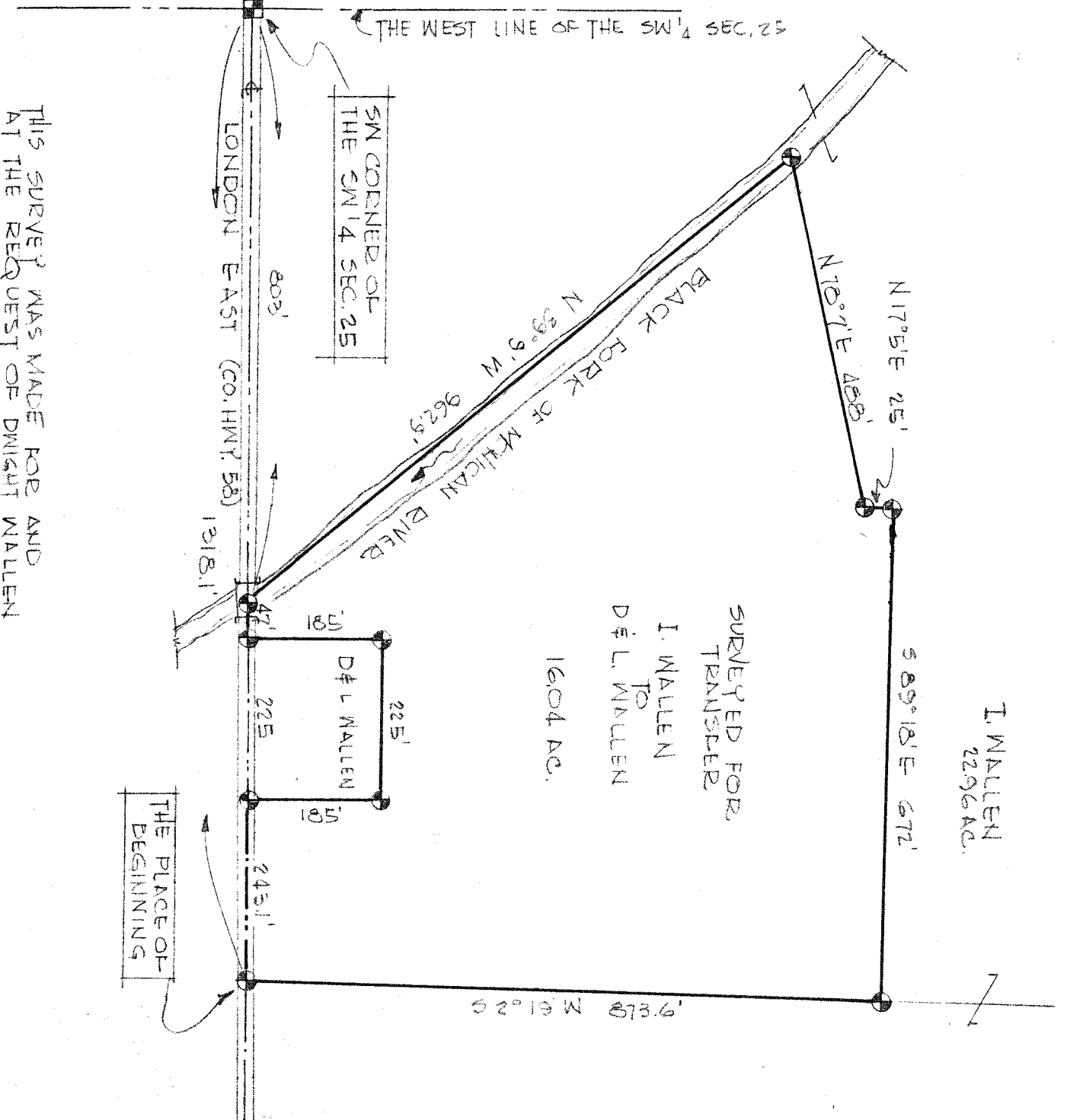

THIS SURVEY WAS MADE FOR AND AT THE REQUEST OF DWIGHT WALLEEN

SURVEY BY: *Justin A. Seller*
REG. SURVEYOR #4421

SURVEY PLAT FOR PROPERTY TRANSFER	
DWIGHT WALLEEN	
PART SW 1/4 SECTION 25 CASS TOWNSHIP RICHLAND COUNTY, OHIO	
DATE: JULY 11, 1967	SCALE: 1" = 200'
DRAWING NO: 67307	DWNN BY: JAS