

SW 1/4 SEC 24

- INDICATES QUARTER SECTION CORNERS
- INDICATES QUARTER SECTION LINES
- INDICATES PROPERTY CORNERS OF THIS SURVEY

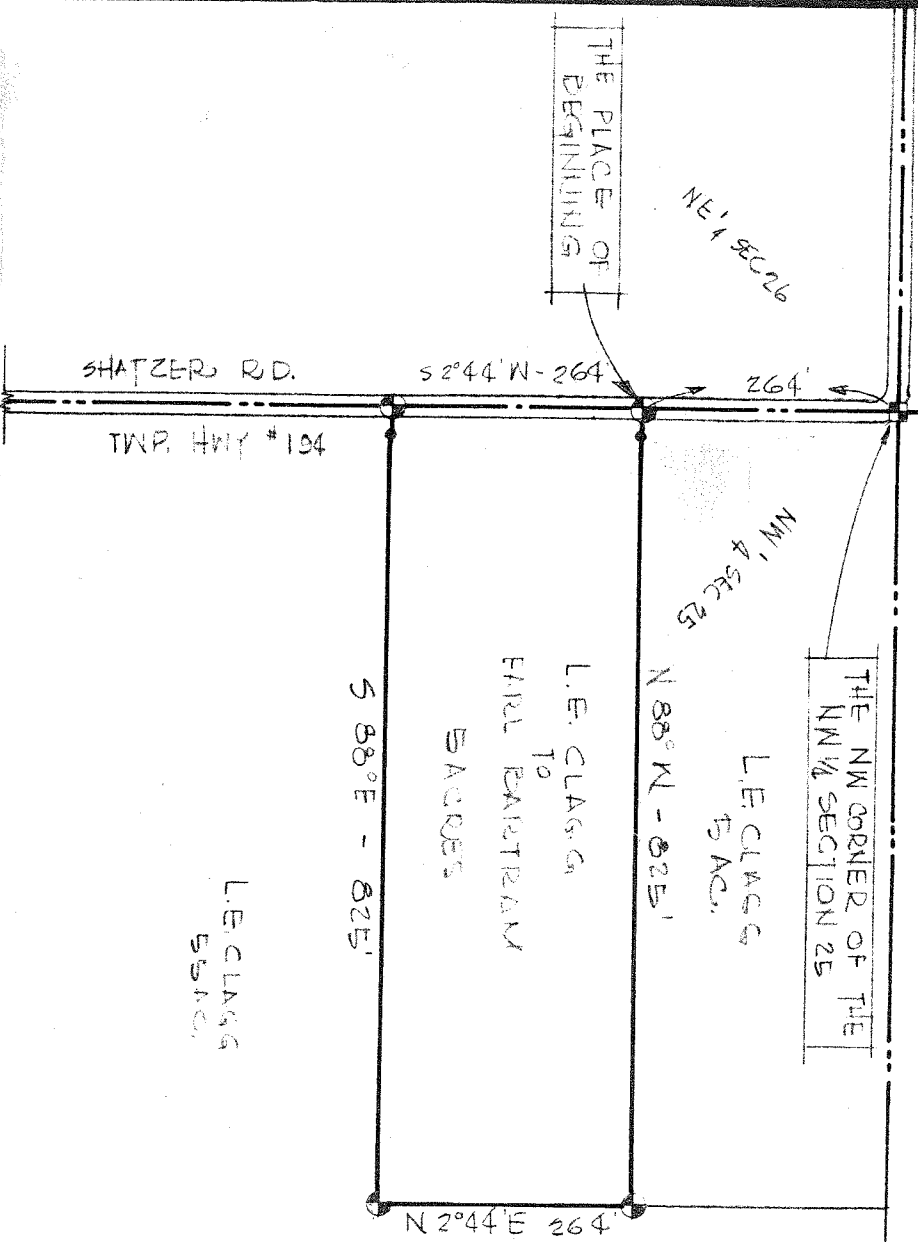

L.E. CLAGG
EAGLES

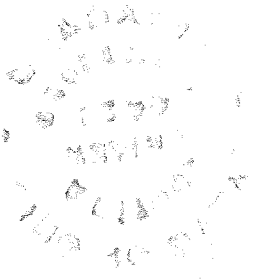

THIS SURVEY WAS MADE FOR L.E. CLAGG AT THE REQUEST OF WILLARD CLAGG.

SURVEY PLAT FOR PROPERTY TRANSFER
L.E. CLAGG TO. EARL BAISTRAM

PART NW 1/4 SEC. 25, T-23, R-19
CASS TOWNSHIP
RICHLAND COUNTY,
OHIO

SURVEY BY: *Justin A. Seiler*
JUSTIN A. SEILER
REG. SURVEYOR # 4421

DATE: MAR. 15, 1968 SCALE: 1" = 200'
DRAWING NO: 08 331 DESIGN. BY: