

P. & J. VON STEIN
 40.815 AC.
 VOL. 811 PG. 16

NE 1/4, SEC. 25
 NW 1/4, SEC. 25
 TOTAL 41.211 AC.

CURVE DATA
 R: 1053.09
 D: 53° 24' 36"
 Δ: 19° 30' 41"
 L: 340.66
 T: 182.05
 C: 358.92

T. L. SCOTT
 35.952 AC.
 VOL. 811 PG. 41B

P. & J. VON STEIN

N.E. 1/4, N.E. 1/4
 SECTION 25

SOUTH 1328.81
 EAST LINE N.E. 1/4 SEC. 25 RANSON RD. T.H. 422

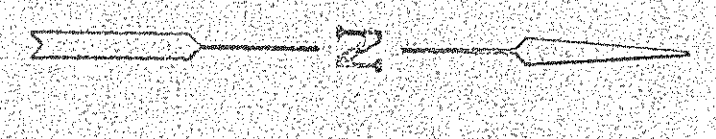

SCALE 1" = 100'

0 IRON POST SET
 0 9/8" IRON PIN FOUND
 B- FENCE POST FOUND
 A- T. K. SPIKE FOUND
 Δ- R. K. NAIL SET
 BASIS OF BEARINGS SURVEY
 BY F. E. KRÖCKA ASSOCIATES
 DATED JUNE 19 1981

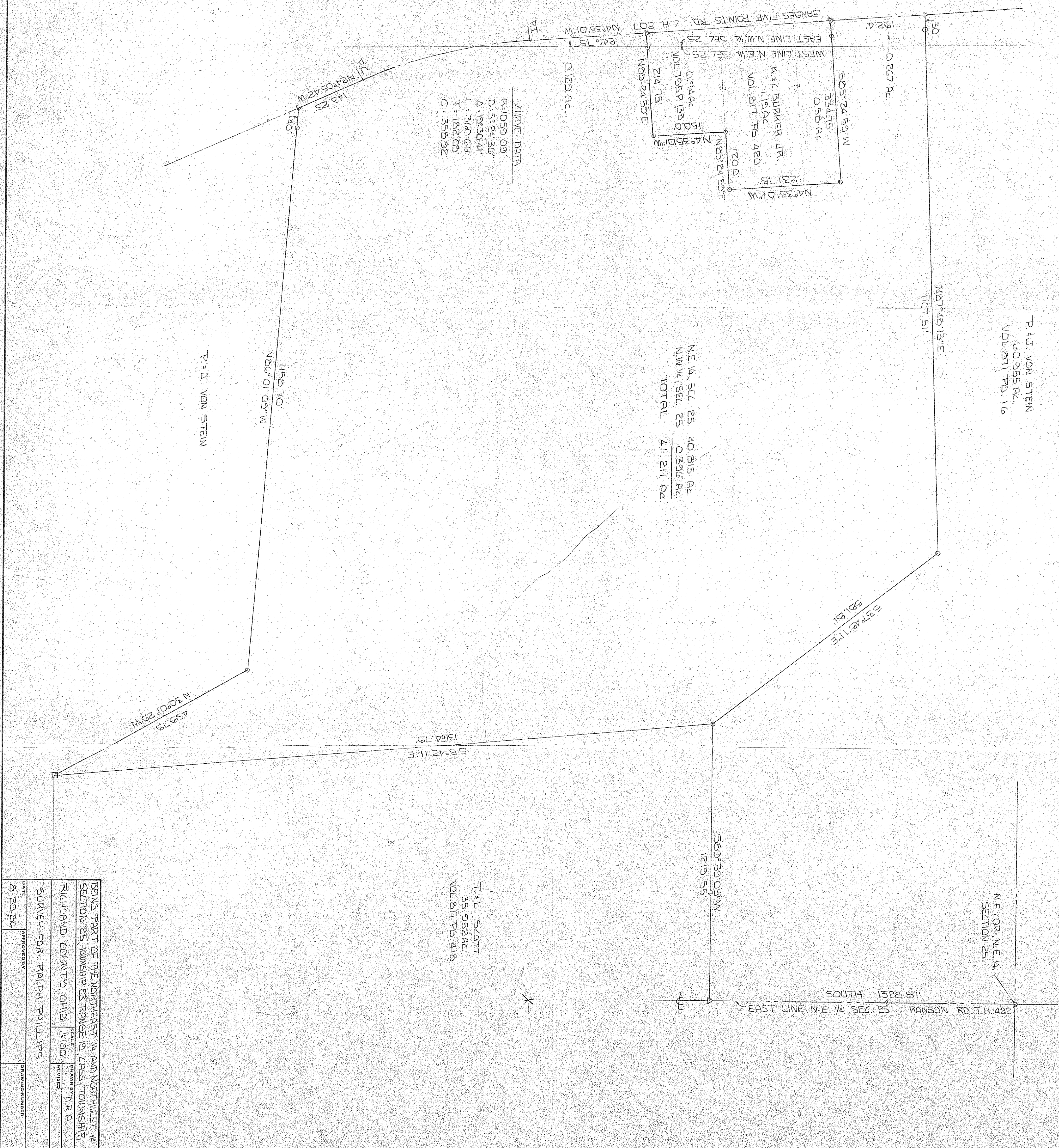

by Larry D. Blank
 FAKERS & BLANK #6370

DATE	APPROVED BY	SCALE	PROJECT
8-20-84		1"=100'	D.R.G.
SURVEY FOR: RALPH PHILLIPS			
BEING PART OF THE NORTHEAST 1/4 AND NORTHWEST 1/4 SECTION 25, TOWNSHIP 23 RANGE 19, 49SS TOWNSHIP, RICHLAND COUNTY, OHIO			
DRAWING NUMBER			