

KENNETH JR. & CHARLENE BURRER

PART OF THE NORTHWEST QUARTER, SECTION THIRTY(30), TOWNSHIP TWENTY-THREE(23), RANGE EIGHTEEN(18), BLOOMING GROVE TOWNSHIP  
 AND PART OF THE NORTHEAST & NORTHWEST QUARTERS, SECTION TWENTY-FIVE(25), TOWNSHIP TWENTY-THREE(23), RANGE NINETEEN(19), CASS TOWNSHIP  
 RICHLAND COUNTY, OHIO

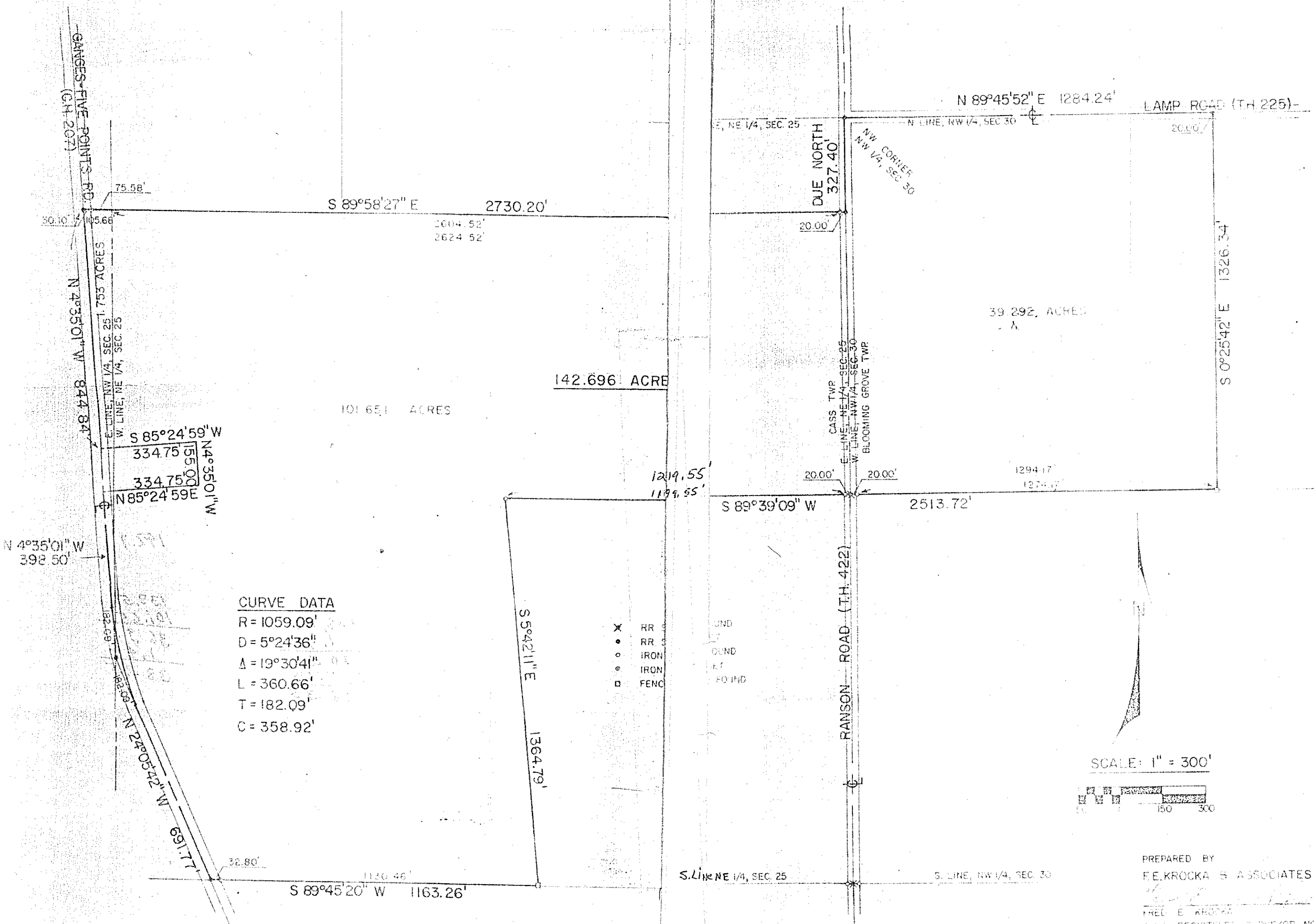

**CURVE DATA**  
 $R = 1059.09'$   
 $D = 5^{\circ}24'36''$   
 $\Delta = 19^{\circ}30'41''$   
 $L = 360.66'$   
 $T = 182.09'$   
 $C = 358.92'$

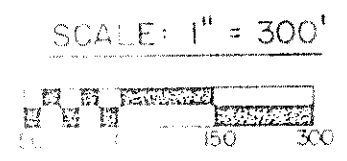

PREPARED BY  
 F.E. KROCKA & ASSOCIATES  
 FRED E. KROCKA  
 OHIO REGISTERED SURVEYOR NO. 3702  
 DATE: JUNE 14, 1981