

Survey Plat of 1.32 Acres  
 N.E. & N.W. Quarters, Sec. 25, T-23, R-19  
 Cass Twp., Richland Co., Ohio  
 Surveyed for Kenneth Burren, Jr.

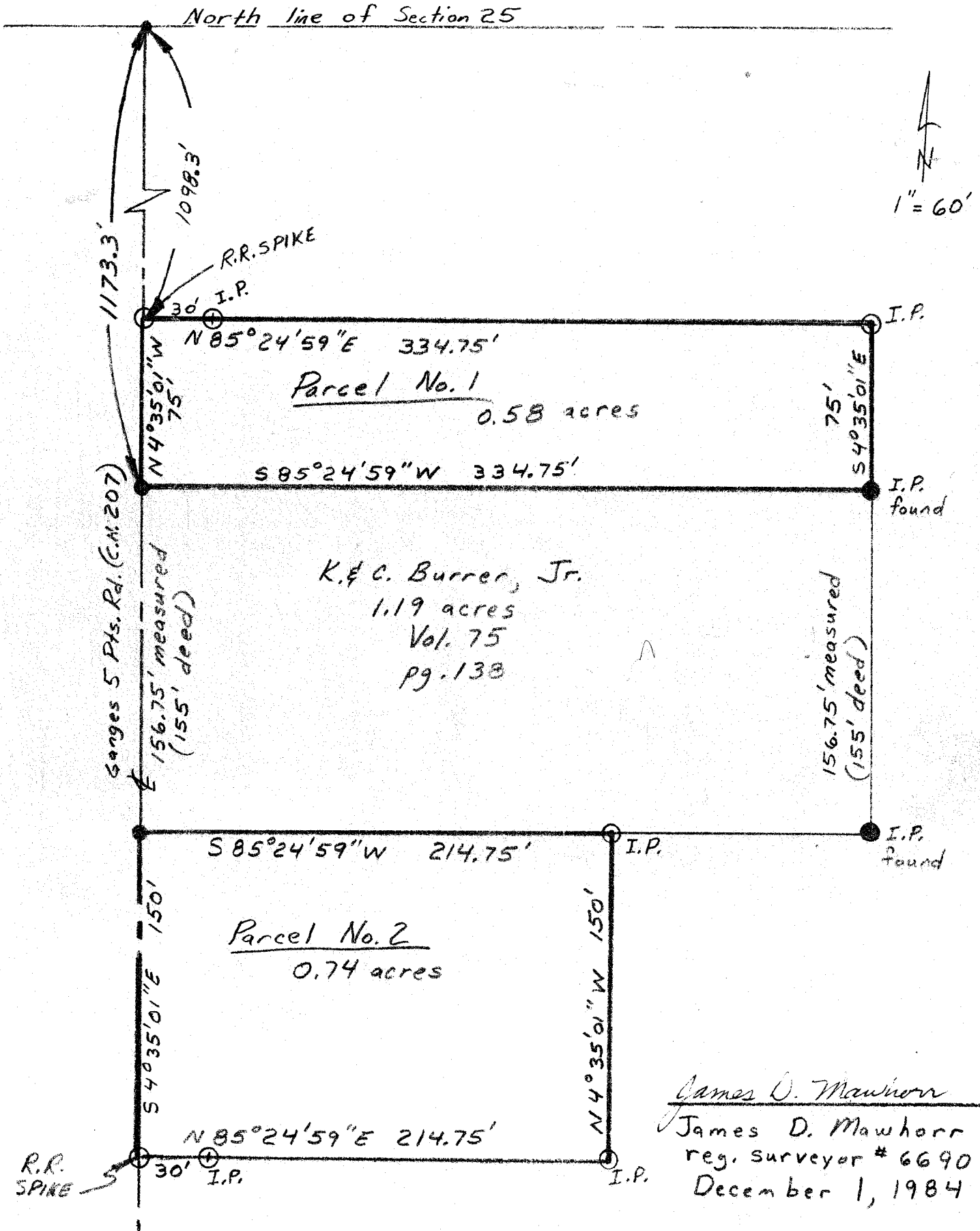

James D. Mawhorr  
 James D. Mawhorr  
 reg. surveyor # 6690  
 December 1, 1984