

THIS COPY FOR THE  
COUNTY AUDITOR.

TH LINE SECTION 24

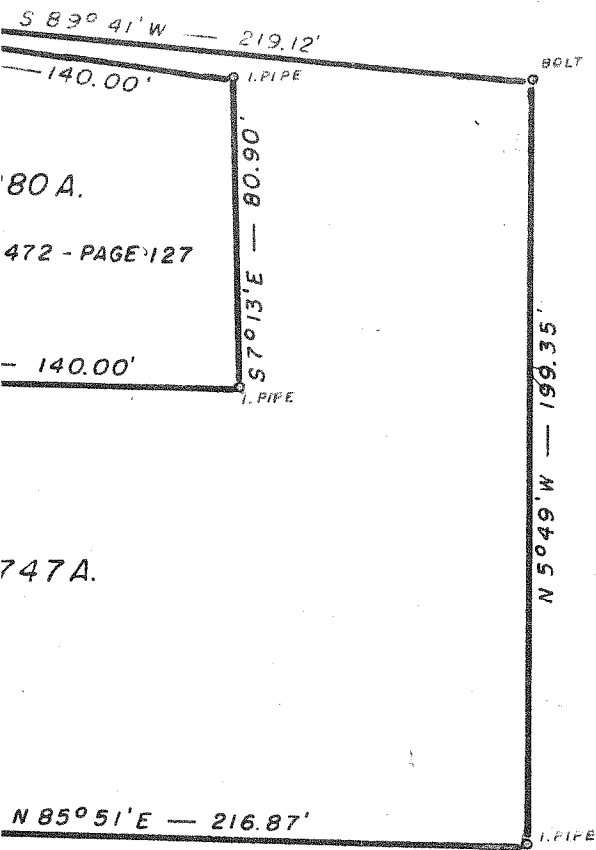

80 A.  
472 - PAGE 127

747A.



SCALE 1" = 50'  
NOVEMBER 23 1968

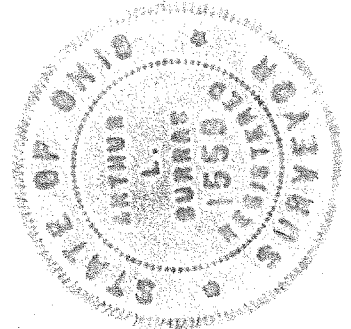

**PLAT OF SURVEY  
NORTHWEST 1/4,  
SECTION 24,  
TWP. 23 - RANGE 19,  
CASS TOWNSHIP,  
RICHLAND COUNTY,  
OHIO.**

SURVEY AND MAP BY  
HUR BURRILL & ASSOCIATES  
REGISTERED SURVEYOR 1959  
NORTH TALENT, OHIO

INDEX NO.

1614 RX