

DINNINGER CH 62  
NE COR NW 1/4 SEC 22

NW COR NE 1/4 SEC 22

Property Survey for Wm. Pratt  
Part of the NE 1/4 Sec. 22  
Twp. 23, R 19  
Cass Twp.  
Date: July 18, 1958

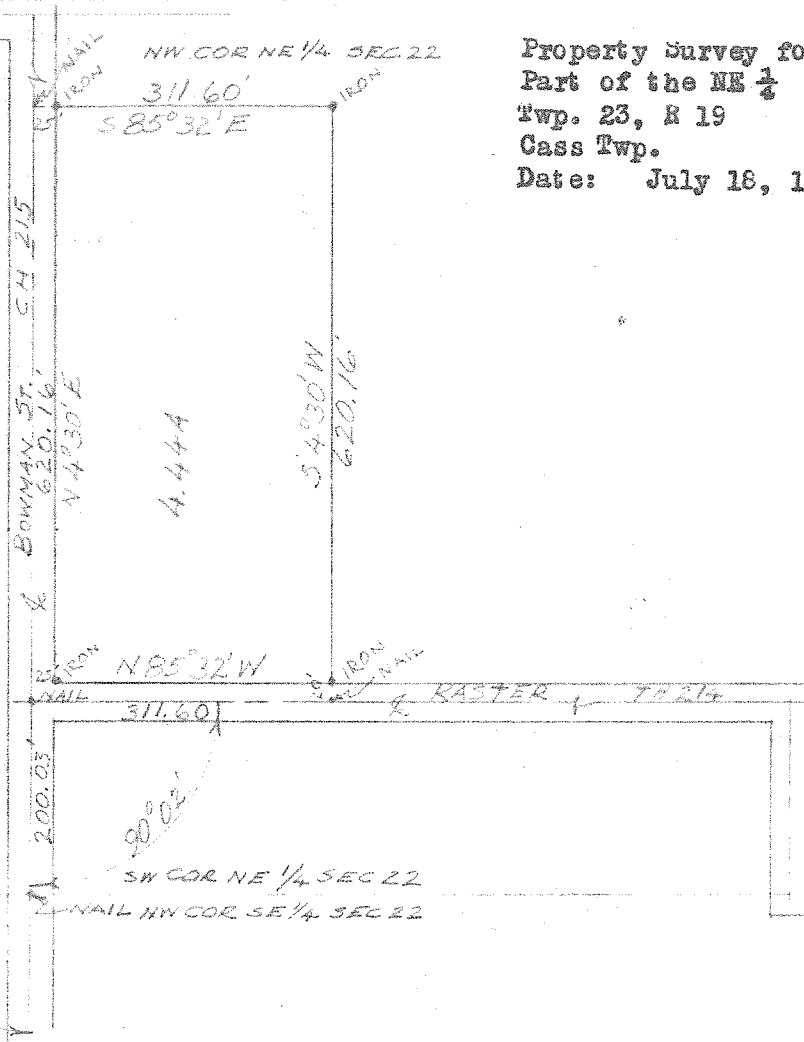

Description: Being part of the west half of the Northeast quarter of Section twenty-two (22) in Township twenty-three (23), Range nineteen (19) in Cass Township, Richland County, Ohio and beginning for the same at a point which is the intersection of the centerline of Bowman Road (C.H. 215) and Kaster Road (T.H. 214) and is located 200.03 feet N 4° 30' E of the southwest corner of the northeast quarter of said section which point shall hereafter be known as the point of beginning, thence continuing N 4° 30' E along the centerline of Bowman St. (C.H. 215) which is also the west line of said quartersection a distance of 620.16 feet to a nail; thence S 85° 32' E a distance of 311.60 feet to an iron pipe; thence S 4° 30' W a distance of 620.16 feet to a nail in the centerline of Kaster Road (T.H. 214); thence N 85° 32' W along the centerline of Kaster Road (T.H. 214) a distance of 311.60 feet to the west line of said quarter section which is also the centerline of Bowman Street and the point of beginning containing 4.44 Acres more or less, but subject to all legal rightaways.

I hereby certify that I have made a survey of the above land; have placed nails and iron markers as indicated.

*Fred E. Krocka*

Fred E. Krocka  
Reg. Surveyor #3702