

PART OF NW 1/4 SEC 21
CASS TWP. RICHLAND CO.

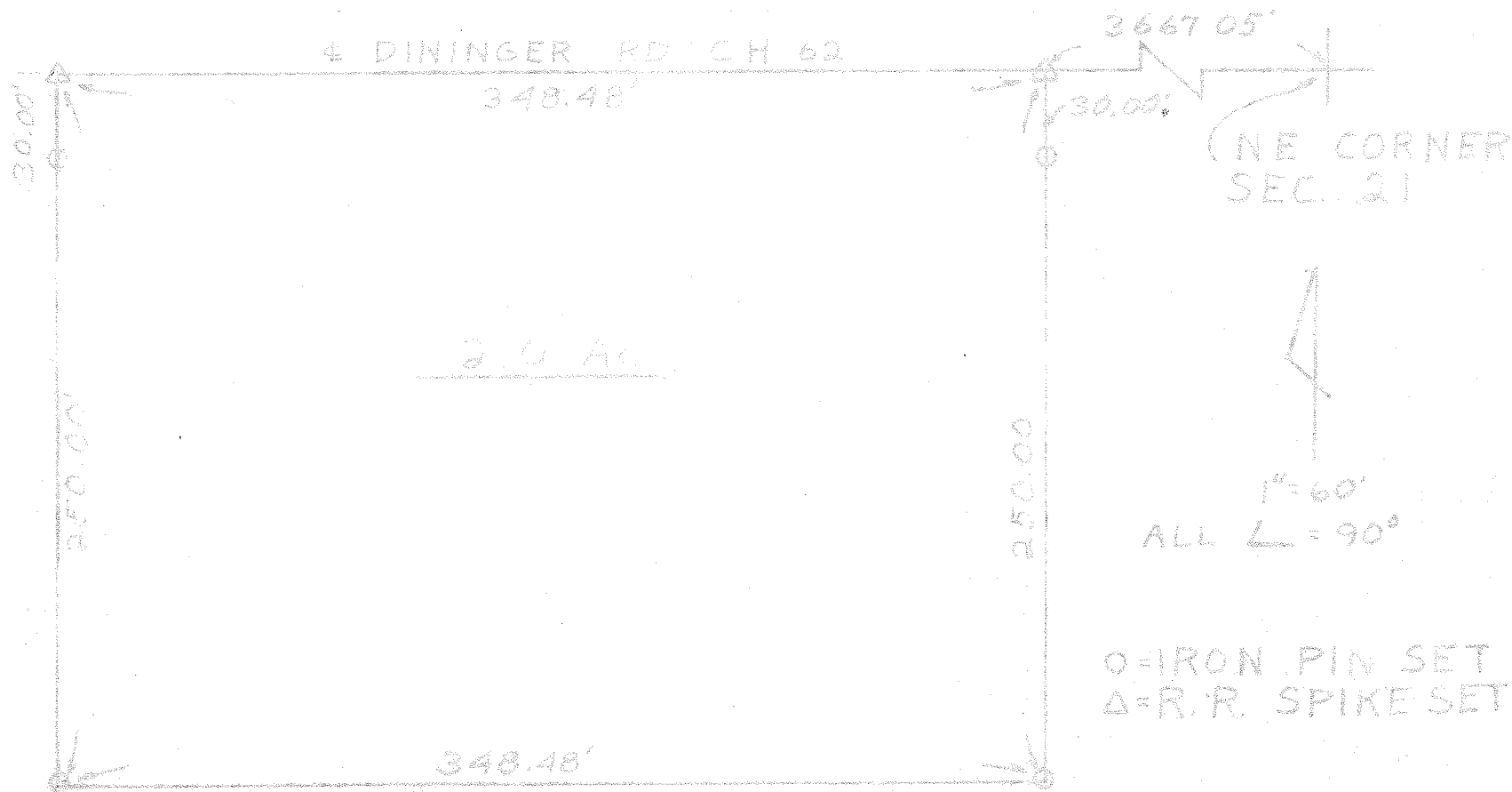

I HEREBY CERTIFY THIS PLAT TO BE
A TRUE COPY OF A SURVEY DONE BY
ME AND THAT ALL MONUMENTS ARE
AS SHOWN

Robert E. Colburn
REG. SURVEYOR

