

SEC. 9
SEC. 8
SEC. 4
SEC. 9

THE BACHRACH CO.
DEED VOL. 555, P. 525
12-29-64

SECTION No 9
(31.8474 A.C.)
THE BACHRACH CO.
DEED VOL. 555, P. 525
12-29-64

SECTION No 16
(151.281 A.C.)
WALL RICHARDS & DOBBS LEASLEY
DEED VOL. 283, P. 72
5-22-47

197.1165 ACRES

WALL RICHARDS & DOBBS LEASLEY
DEED VOL. 283, P. 72
5-22-47

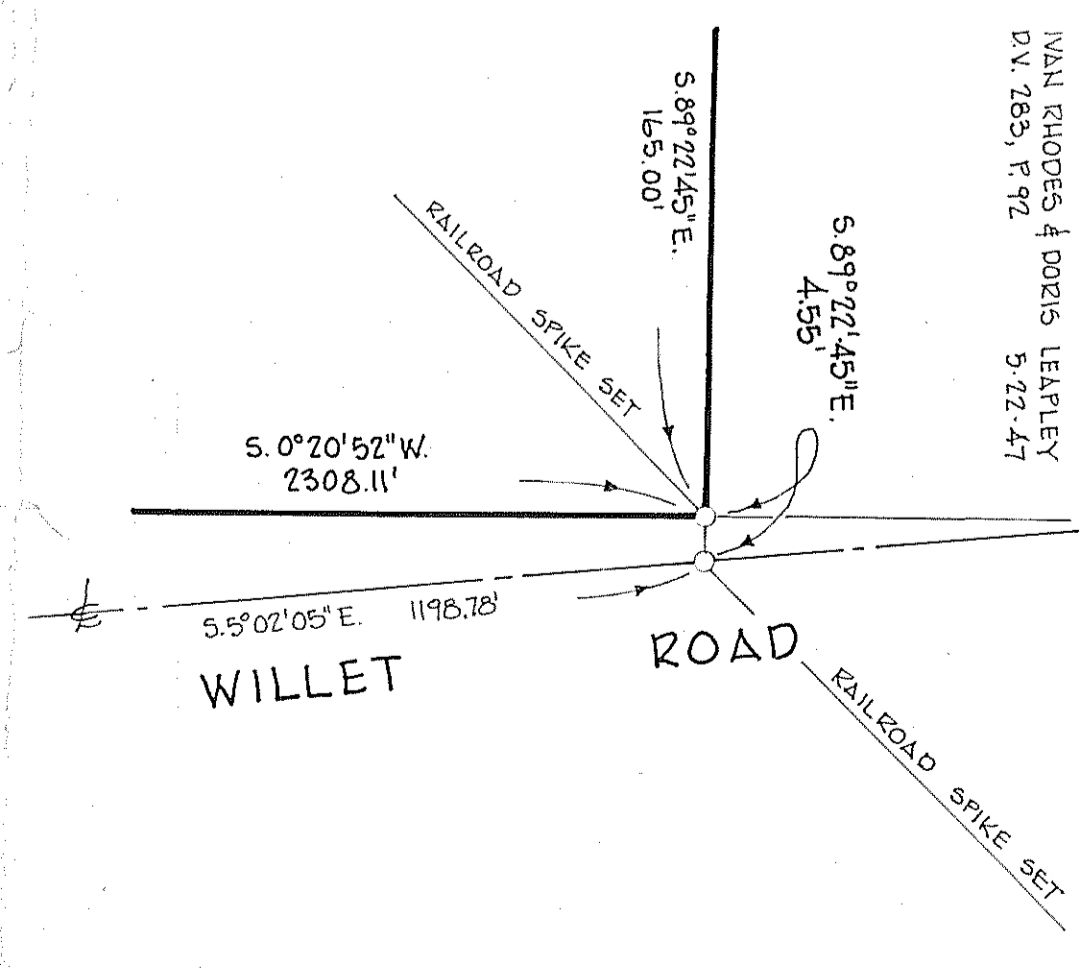

BOUNDARY SURVEY
PART OF SECTION 9 & 16, TWP 7S, RANGE 19,
CASS TOWNSHIP, RICHLAND COUNTY, OHIO
SCALE: 1" = 200'

PREPARED BY
KLEINBERGER - SCHMIDT & ASSOC.
CONSULTING ENGINEERS - SURVEYORS
ELYRIA, OHIO

(AREAS IN DISTRICT)
REV. 11-4-83