

PLAT OF PROPERTY SURVEY  
 TO  
**KENNETH & MARY JANE BURRER**  
**DONALD & REBECCA LEWIS**  
 PART OF THE SOUTHWEST QUARTER, SECTION FOURTEEN (14)  
 TOWNSHIP TWENTY-THREE (23), RANGE NINETEEN (19)  
 CASS TOWNSHIP, RICHLAND COUNTY, OHIO

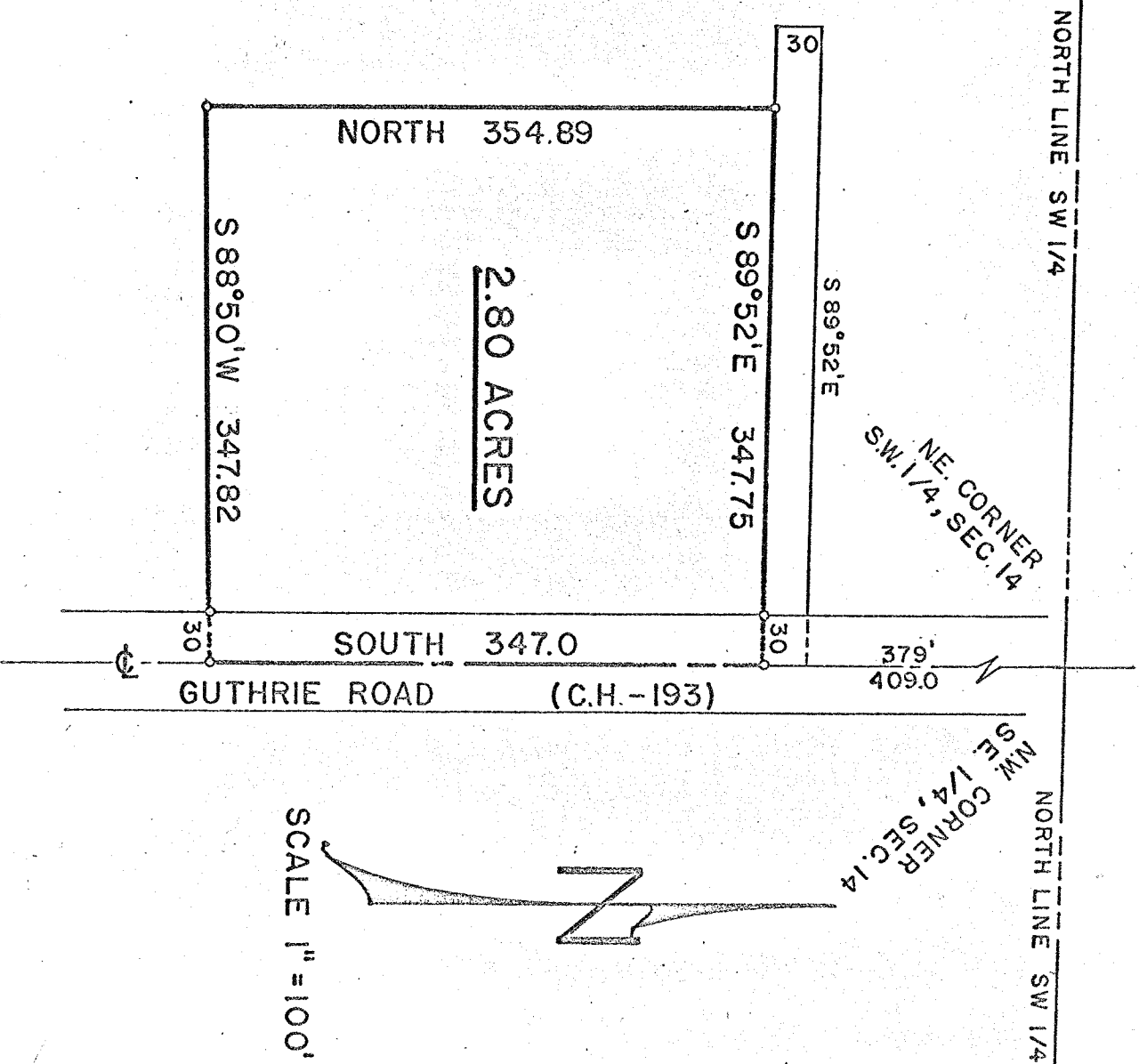

DESCRIPTION: Being part of the Southwest Quarter of Section Fourteen (14), Township Twenty-three (23), Range nineteen (19), Cass Township, Richland County, Ohio and being more particularly described as follows: Beginning for the same at a point in the centerline of Guthrie Road (C.H.-193) which point is the Northeast corner of the Southwest Quarter of said Section; thence due South along the centerline of Guthrie Road (east line of said quarter section) a distance of 409.0 feet to an iron pipe which is the real point of beginning of the parcel herein described; thence continuing due South along the centerline of Guthrie Road a distance of 347.00 feet to an iron pipe; thence S 88°50' W a distance of 347.82 feet to an iron pipe; thence due North on a line parallel to the east Quarter Section line a distance of 354.89 feet to an iron pipe; thence S 89°52' E on a line parallel to the north Section line a distance of 347.75 feet to an iron pipe which is the real point of beginning and containing 2.80 acres more or less but subject to all legal easements and public right-of-ways now on record.

I hereby certify that I made a survey of the above property and placed iron pipe on each corner as indicated.

Date: February 15, 1968

*Fred E. Krocka*  
 Fred E. Krocka, Reg. Sur. 3702