

JOHNSON
V. 798 P. 641

T. A. MILLER
V. 907 P. 423

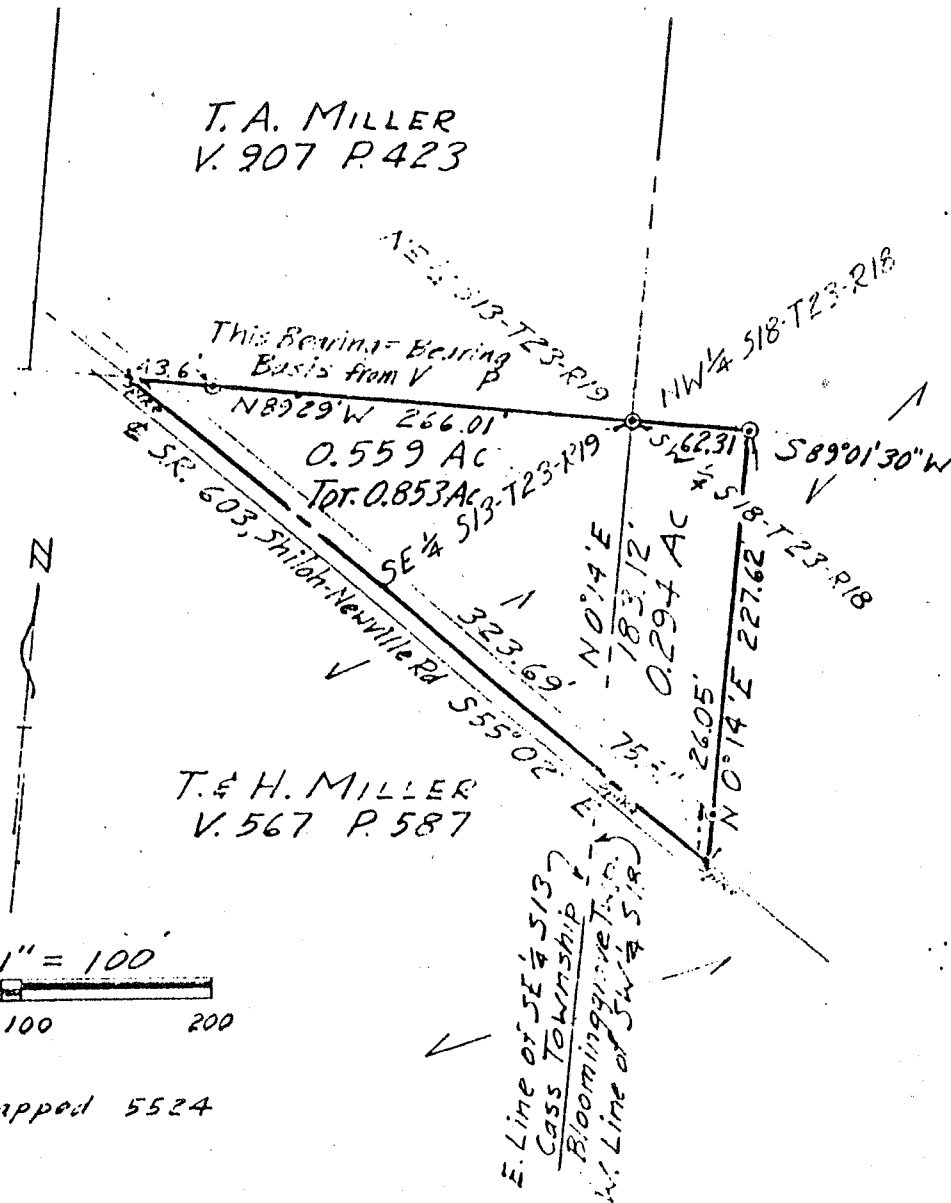

T. & H. MILLER
V. 567 P. 587

Scale 1" = 100'

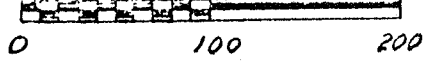

⊙ = I. P. Capped 5524

DRAWING OF SURVEY

PART OF SE 1/4 SECTION 13
 TOWNSHIP 23 RANGE 19
 CASS TOWNSHIP
 and
 PART OF SW 1/4 SECTION 18
 TOWNSHIP 23 RANGE 18
 BLOOMINGGROVE TOWNSHIP

RICHLAND COUNTY, OHIO

Robert M. Little
 Robert M. Little
 Registered Surveyor # Ohio 5524
 April 10, 1989

