

G. A. ROWAN

0.528 AC

230'

100' 260'

THE WEST LINE OF THE NE 1/4 SEC. 18 & THE CENTERLINE OF LAVER ROAD

LAVER ROAD (TWP. HWC # 273)

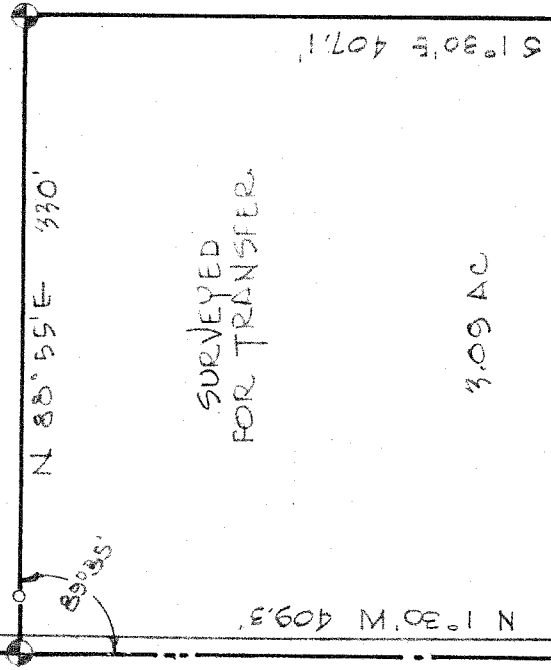

SURVEYED FOR TRANSFER

3.09 AC

THE PLACE OF BEGINNING

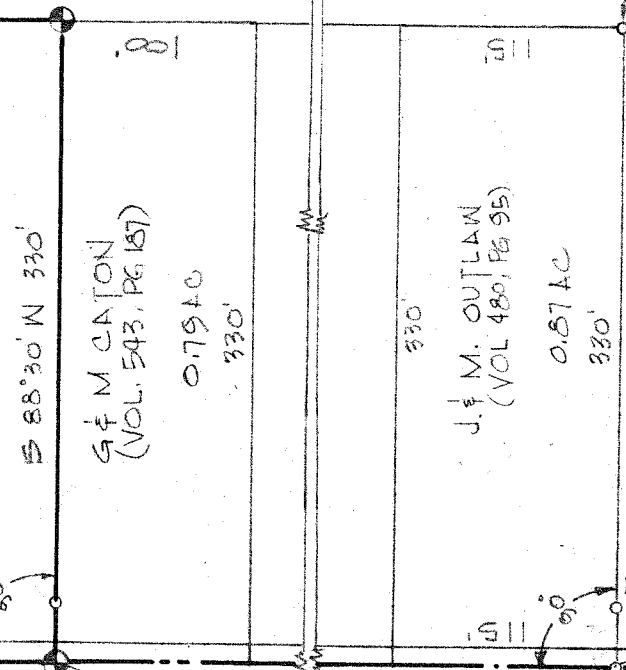

G & M CATON (VOL. 543, PG 157)

0.79 AC

J. M. OUTLAW (VOL. 480, PG 95)

0.87 AC

DRILLABLE IN CONC. DRIVEWAY

THE SW CORNER OF THE NE 1/4 SECTION IS

DRILL HOLE FOUND IN CONCRETE PAVEMENT, SEC. COR.

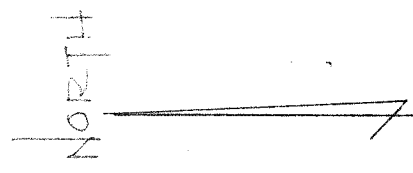

THIS SURVEY WAS MADE FOR AND AT THE REQUEST OF MR. V. G. DUDLEY.

INDICATES PROPERTY CORNERS OF THIS SURVEY. IRON PINS SET ON REAR CORNERS SPIKES SET IN E OF ROAD

Justin A. Siler SURVEY BY JUSTIN A. SILER REG. SURVEYOR # 4721

SURVEY PLAT FOR PROPERTY TRANSFER

V. G. DUDLEY

PART NE 1/4 SECTION 18 MIFFLIN TOWNSHIP, RICHLAND CO., OHIO

DATE: AUG 19, '68 SCALE: 1"=100' DRAWING NO: 6845E DRAWN BY: JDR

G. A. ROWAN

0.528 AC

230'

100'

260'

THE WEST LINE OF THE NE 1/4 SEC. 18 & THE CENTERLINE OF LAVER ROAD

LAVER ROAD (TWP. HWC # 273)

THE PLACE OF BEGINNING

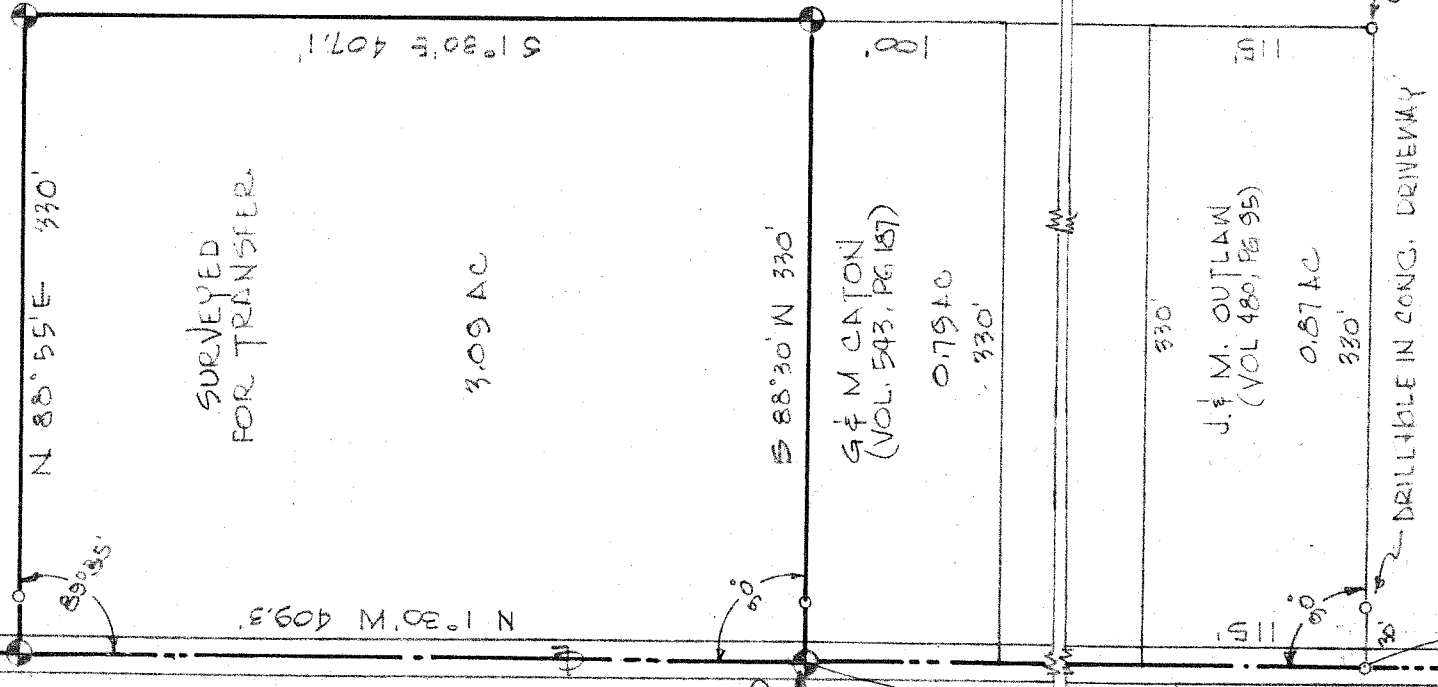

SURVEYED FOR TRANSFER

3.09 AC

G & M CATON (VOL. 543, PG 157)

0.79 AC

J. M. OUTLAW (VOL 480, PG 95)

0.87 AC

DRILLABLE IN CONG. DRIVEWAY

IRON PIN SET

THE SW CORNER OF THE NE 1/4 SECTION 18

DRILL HOLE FOUND IN CONCRETE PAVEMENT, SEC. COR.

NORTH

THIS SURVEY WAS MADE FOR AND AT THE REQUEST OF MR. V. G. DUDLEY.

INDICATES PROPERTY CORNERS OF THIS SURVEY. IRON PINS SET ON REAR CORNERS SPIKES SET IN E OF ROAD

Justin A. Seiler SURVEYOR REG. 31817 REG. 4121

SURVEY PLAT FOR PROPERTY TRANSFER

V. G. DUDLEY

PART NE 1/4 SECTION 18 MIFFLIN TOWNSHIP, RICHLAND CO., OHIO

DATE: AUG 19, '68 SCALE: 1"=100' DRAWING NO: 68455 DRAWN BY: JPK