

CURT JR. & SANDRA K. ROTH
PART OF THE NORTHWEST QUARTER, SECTION TWELVE (12)
TOWNSHIP TWENTY-THREE (23), RANGE NINETEEN (19)
CASS TOWNSHIP, RICHLAND COUNTY, OHIO

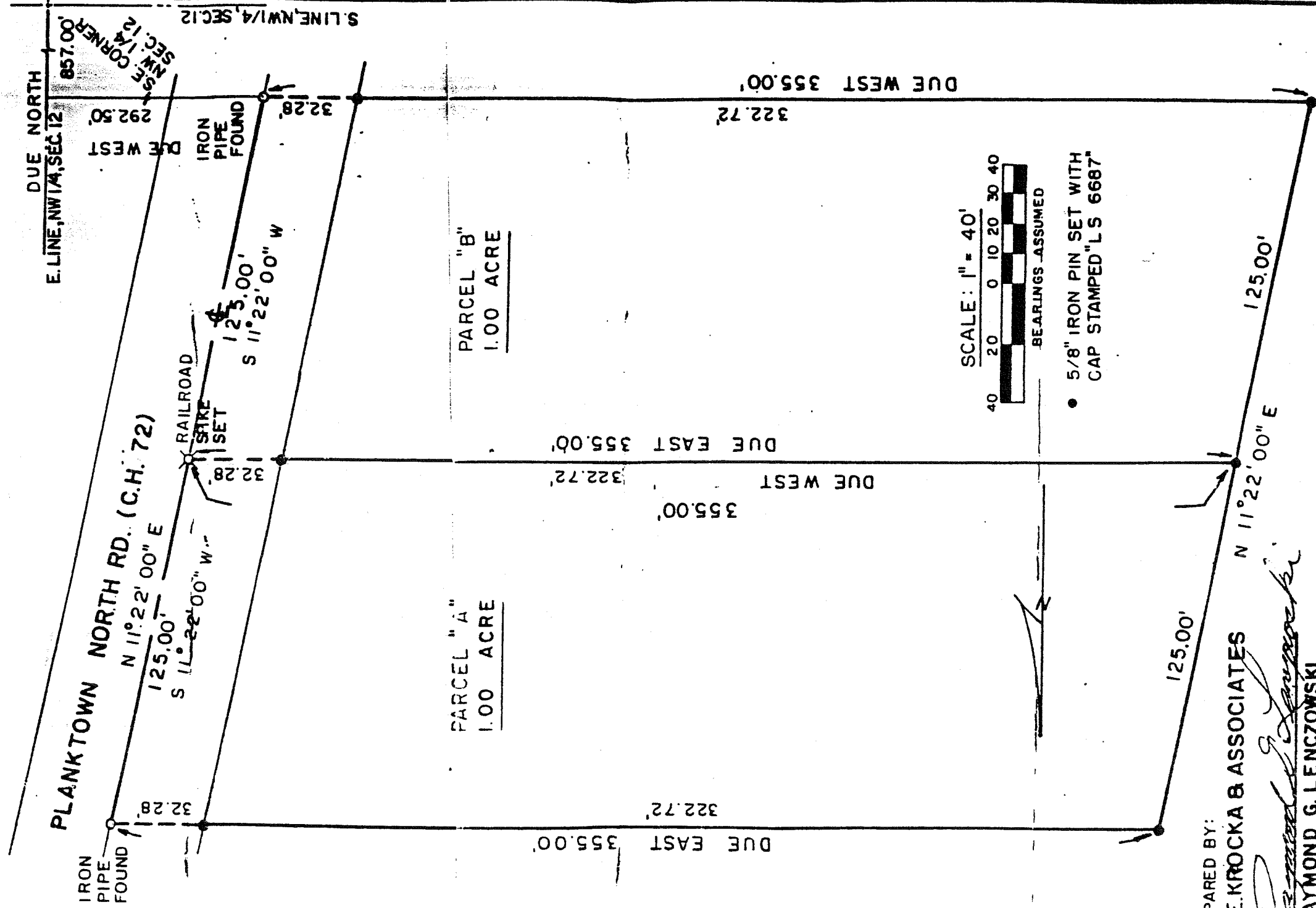

PARCEL "B"
1.00 ACRE

PARCEL "A"
1.00 ACRE

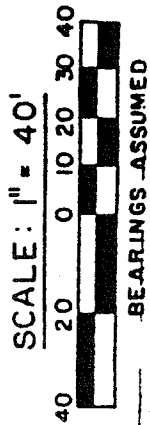

• 5/8" IRON PIN SET WITH CAP STAMPED "LS 6687"

PREPARED BY:
F.E. KROCKA & ASSOCIATES
Raymond G. Lenczowski
RAYMOND G. LENCZOWSKI
 OHIO REGISTERED SURVEYOR NO. 6687
 AUGUST 18, 1984