

PLAT OF PROPERTY SURVEY

PEARL HARRY & DOROTHY B. ROTH
TO
CURT JR. & SANDRA K. ROTH

PART OF THE NORTHWEST QUARTER, SECTION TWELVE (12)
TOWNSHIP TWENTY-THREE (23), RANGE NINETEEN (19)
CASS TOWNSHIP, RICHLAND COUNTY, OHIO

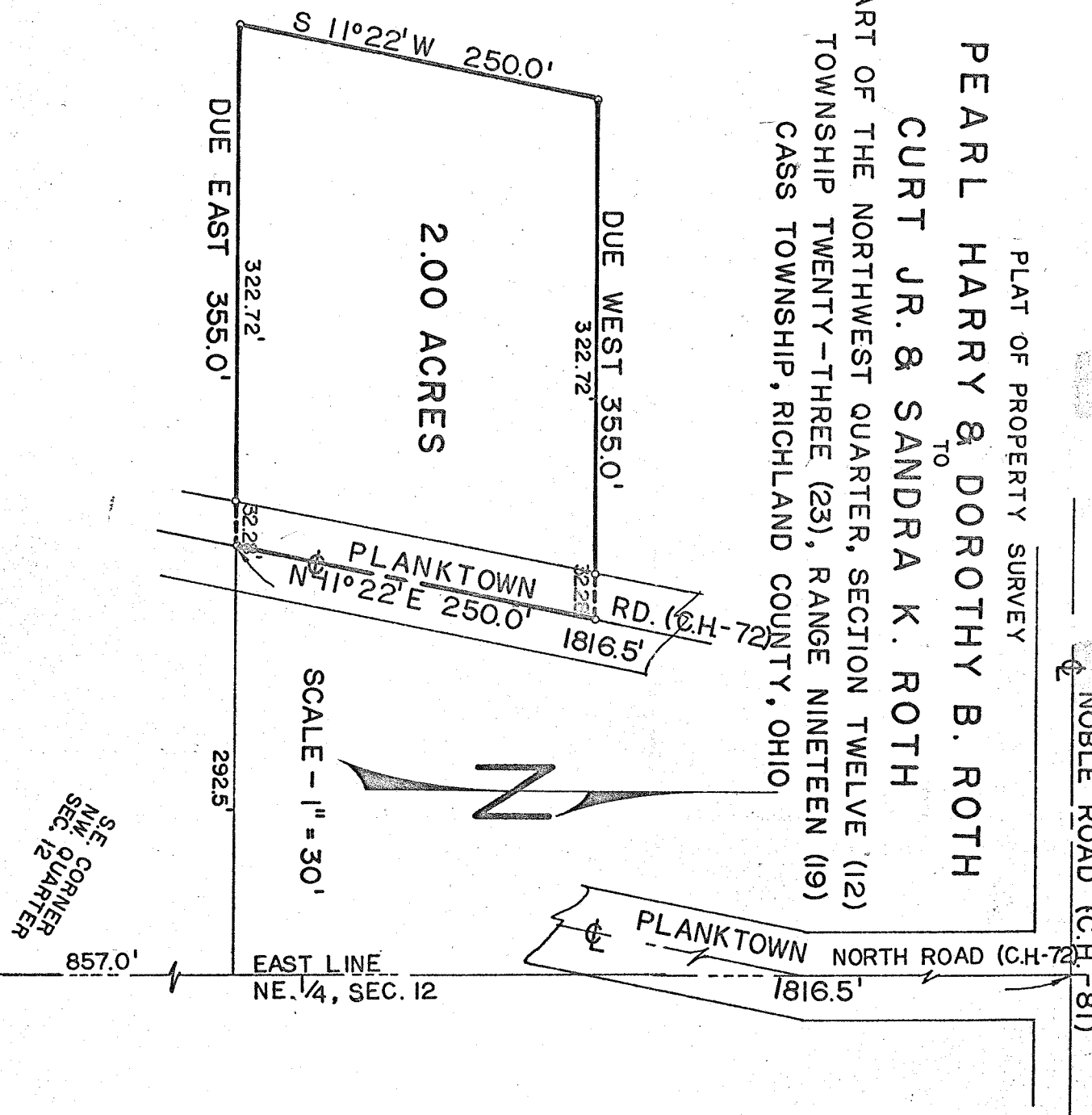

DESCRIPTION: Being part of the Northwest Quarter of Section twelve (12), Township Twenty-three (23), Range Nineteen (19), Cass Township, Richland County, Ohio and being more particularly described as follows: Beginning for the same at the southeast corner of the Northwest Quarter of said Section; thence north along the east line of said Quarter Section a distance of 857.0 feet to a point; thence due west a distance of 292.50 feet to an iron pipe in the centerline of the Planktown North Road (C.H.-72) which iron pipe is 1,816.50 feet south along the centerline of the Planktown North Road from where it intersects the centerline of Noble Road (C.H.-81) at the Northeast corner of the Northwest Quarter of said Section and which iron pipe is the real point of beginning of the parcel herein described; thence N 11°22' E along the centerline of the Planktown North Road a distance of 250.0 feet to an iron pipe; thence due West a distance of 355.0 feet to an iron pipe; thence S 11°22' W on a line parallel to the centerline of the Planktown North Road a distance of 250.0 feet to an iron pipe; thence due East on a line parallel to the north line a distance of 355.0 feet to an iron pipe in the centerline of the Planktown North Road which pipe is the point of beginning and containing 2.0 acres more or less but subject to all legal easements and public right-of-way now on record.

Certification: I hereby certify that I have made a survey of the above property and have placed iron pipe as indicated.

Fred E. Kricka
 Fred E. Kricka
 Ohio Registered Surveyor No. 3702
 Date: November 1, 1968