

NORTH

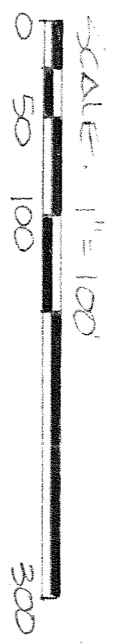

BEARING ART BAS
ON DEED VOL. 588,

STATE
ROUTE
603

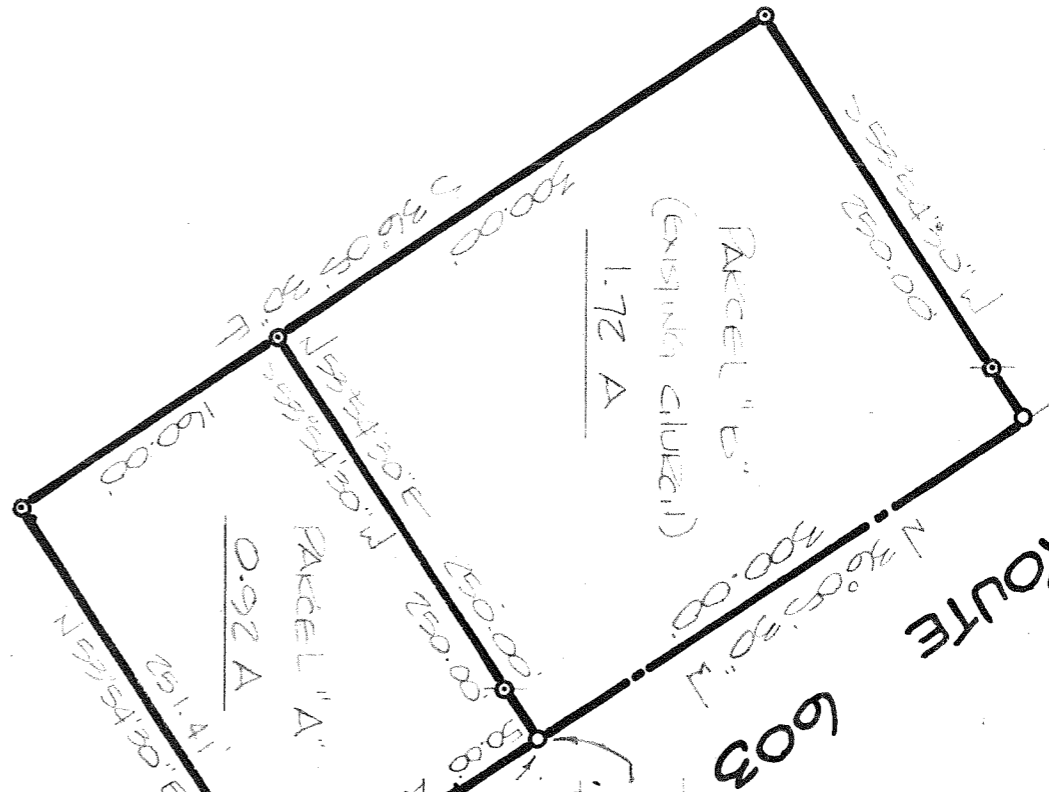

THE PLACE OF
BEGINNING
PARCEL "B"

THE PLACE OF
BEGINNING
PARCEL "A"

$\Delta = 1^\circ 27' 50''$
 $\Sigma = 4305.46'$
 $ARC = 110.01'$

E = L. HUSTON
37.51 A (HUSTON
VOL. 588, P. 49)

EAST LINE
SE RTE
SECTION 11

- IRON PIN, 74'
 - IRON PIN, 74', E 30' TO ϕ
 - IRON PIN, 74', E 31.41' TO ϕ
 - PK. STAKE 541
- IRON PINS ARE 3/8" PENNACONDA
RODS WITH CAPS STAMPED
"SEITEF. 62209"

SURVEY PLAN FOR LINDSEY TEANSEE
HUSTON

M. SE RTE, SECTION 11, T. 23, R. 19
CASS TOWNSHIP
RICHLAND COUNTY, OHIO
LINE: MARCH 30, 1987 SCALE: 1"=100'
DEED: N. 972044 DEED: BY TBS

Douglas Sailer 4/1/81

SURVEY BY: DOUGLAS C. SAILER
REG. SURVEYOR #60809
52 1/2 N. MAIN STREET
MANSFIELD, OHIO 44902
(419) 525-3044

PK STAKE