

NOBLE ROAD

S 89° 41' E

RR SP
MON.

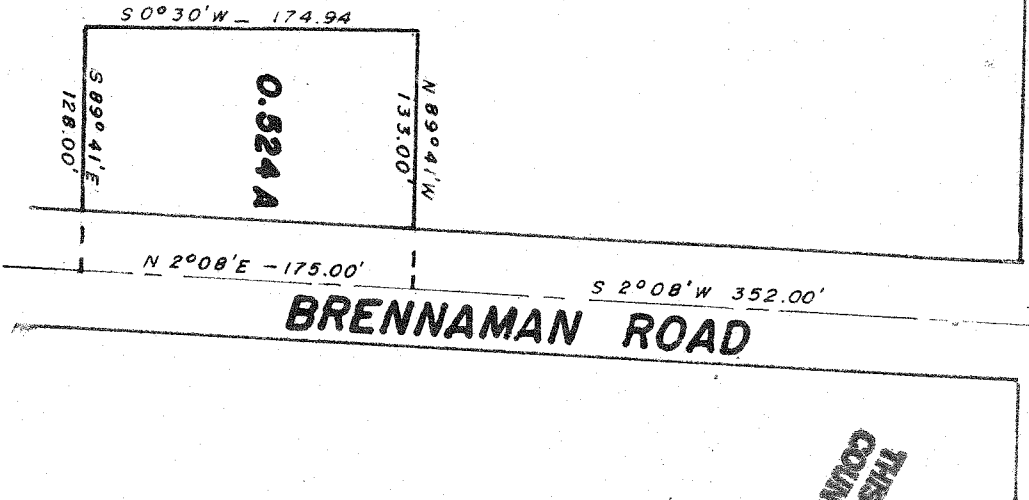

0.524 A

SCALE 1" = 100'

SEPT 28 1971

SURVEY AND MAP BY
ARTHUR BURRAS & ASSOCIATES
REGISTERED SURVEYOR 1558
NORTH FAIRFIELD, OHIO

NORTHEAST QUARTER

SECTION 11

CASS TOWNSHIP

TWP. 23 - RANGE 19

RICHLAND COUNTY

OHIO.

THIS COPY FOR THE
COUNTY AUDITOR.