

PLAT OF PROPERTY SURVEY
 FOR
CRUSHER & ANNA NEASE
 PART OF THE NORTHEAST QUARTER OF SECTION ELEVEN (11)
 TOWNSHIP TWENTY-THREE (23)N, RANGE NINETEEN (19)W
 CASS TOWNSHIP, RICHLAND COUNTY, OHIO
 2.67 ACRES

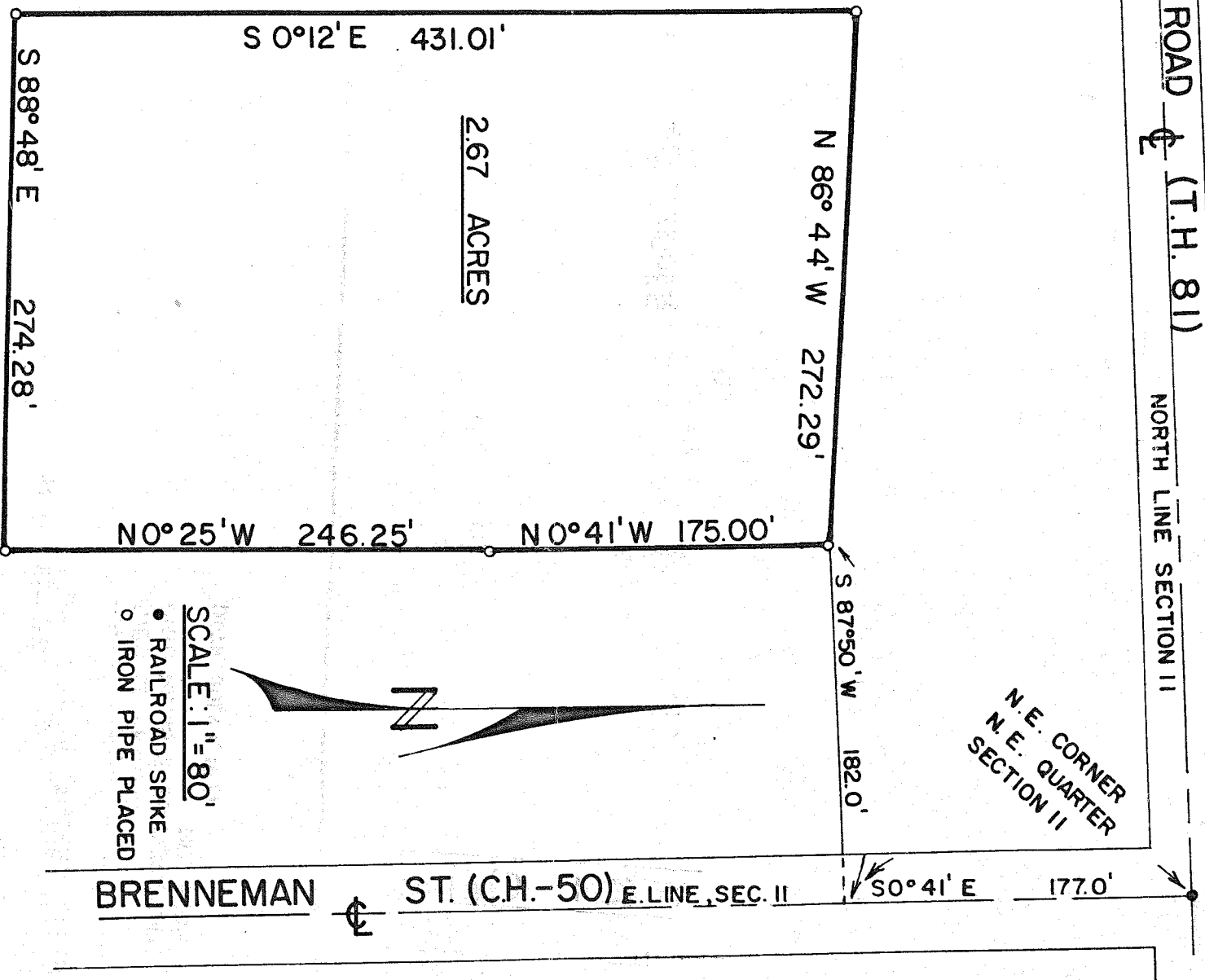

PREPARED BY
F. E. KROCKA & ASSOCIATES
 FRED E. KROCKA
 OHIO REGISTERED SURVEYOR
 NO. 3702
 DATE: JULY 1, 1977