

VILLAGE OF SHILOH

SECTION 2

NOBLE ROAD  
288.73'

EAST CORPORATION LINE  
NORTH 3° 13' EAST

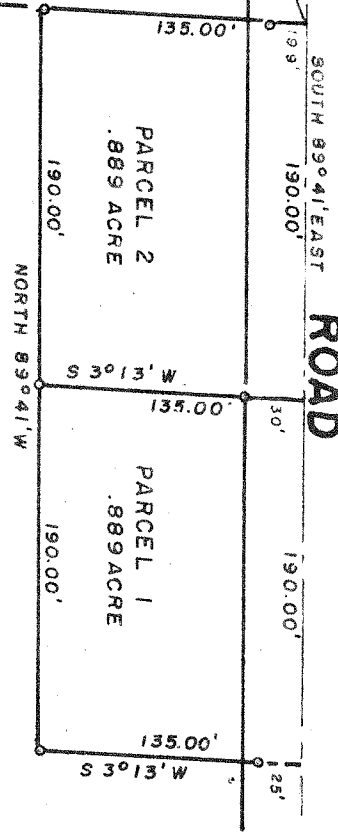

SECTION 11

SURVEY AND PLAT BY  
ARTHUR BURGAS & ASSOCIATES  
REGISTERED SURVEYOR NO. 1558  
NORTH FAIRFIELD, OHIO

SCALE 1" = 100'  
AUGUST 31 - 1966

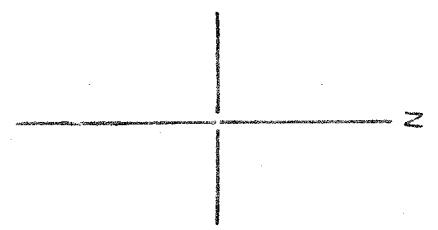

PLAT OF LOTS  
**NORTHEAST QUARTER**  
(NORTH CENTRAL PART)  
**SECTION 11,**  
CASS TOWNSHIP,  
(TOWNSHIP 23 - RANGE 19)  
RICHLAND COUNTY,  
OHIO.

INDEX NO.

1434