

THIS COPY FOR THE
COUNTY AUDITOR.

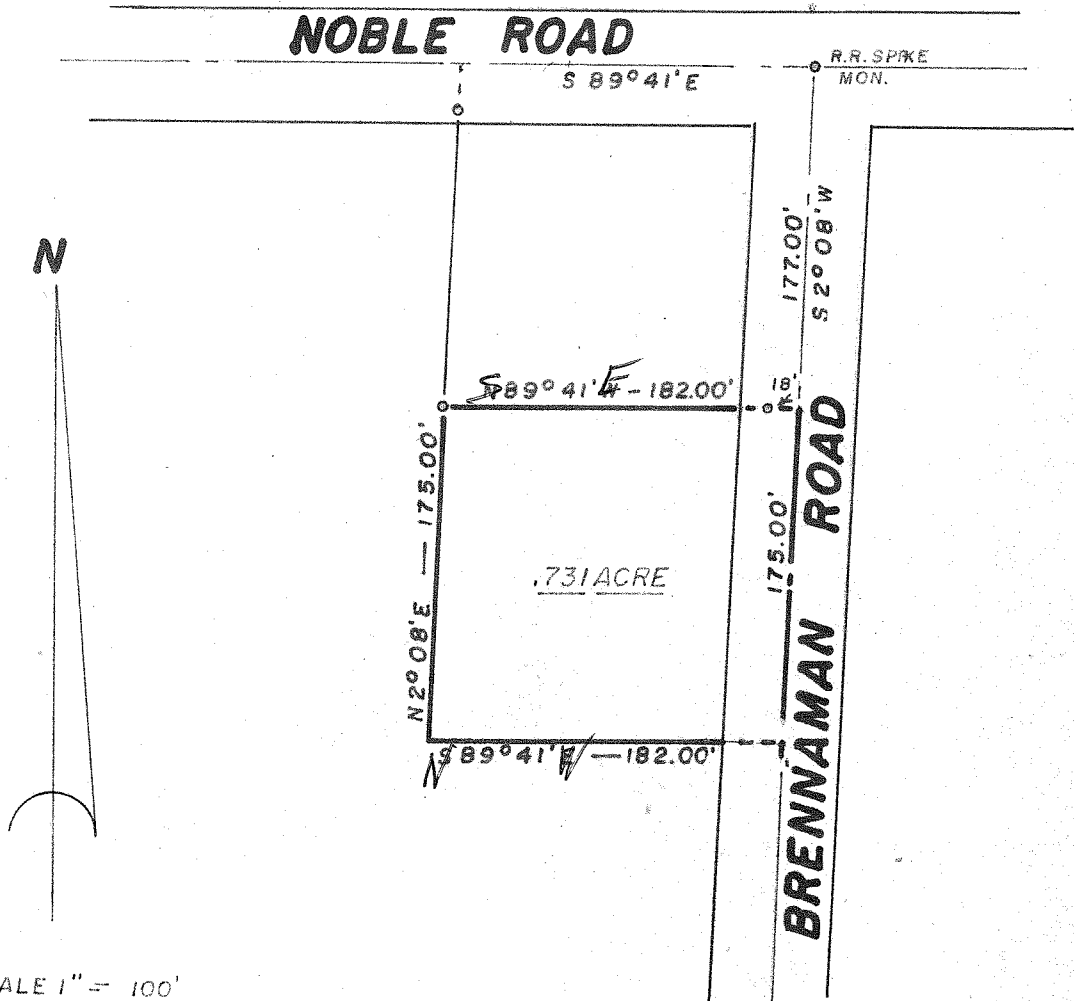

SCALE 1" = 100'
APRIL 15 1969

SURVEY AND MAP BY
ARTHUR BURRAS & ASSOCIATES
REGISTERED SURVEYOR 1558
NORTH FAIRFIELD, OHIO

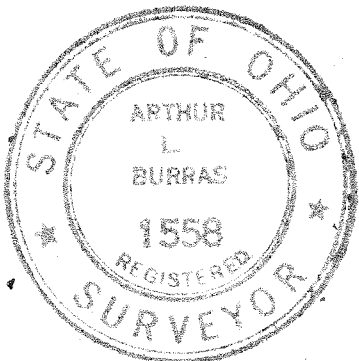

NORTHEAST QUARTER,
SECTION II,
CASS TOWNSHIP,
(TOWNSHIP 23-RANGE 19),
RICHLAND COUNTY,
OHIO.