

SEC. 9
SEC. 8
SEC. 4
SEC. 9
SEC. 4

THE BACHRACH CO.
DEED VOL. 555, P. 525
12-29-64

SECTION No 9
(S1, S4, T4, A. 1)

THE BACHRACH CO.
DEED VOL. 555, P. 525
12-29-64

WALL RICHARDS & DOBBS LEASLEY
DEED VOL. 283, P. 72
5-22-47

11.89°22'45\"/>

S 89°22'45\"/>

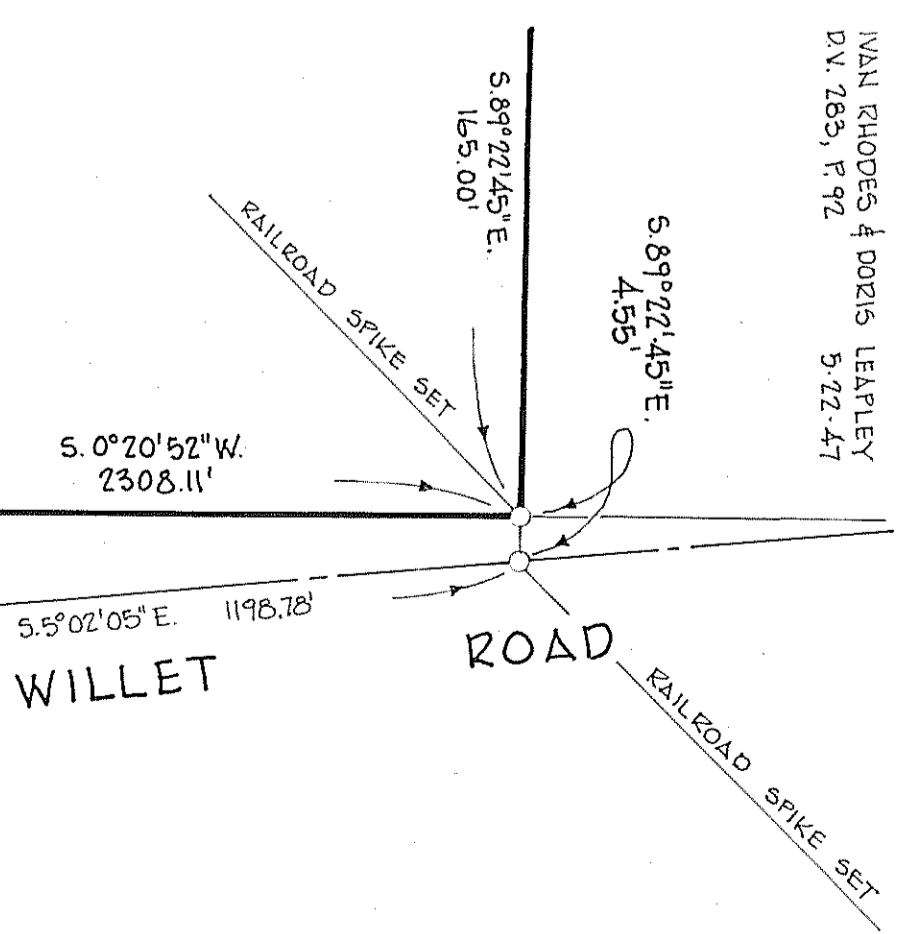

WALL RICHARDS & DOBBS LEASLEY
DEED VOL. 283, P. 72
5-22-47

S 89°22'45\"/>

S 89°22'45\"/>

S 0°20'52\"/>

S 5°02'05\"/>

BOUNDARY SURVEY
PART OF SECTION 9 & 16, T12 R7 S, RANGE 19,
CASS TOWNSHIP, RICHLAND COUNTY, OHIO
SCALE: 1" = 200'

PREPARED BY
KLEINERPER & SCHMIDT & ASSOC.
CONSULTING ENGINEERS - SURVEYORS
ELYRIA, OHIO

(AREAS DISTRICT)
REV. 11-4-83