

PLAT OF PROPERTY SURVEY

# JANICE DAWSON

PART OF THE NORTHEAST QUARTER, SECTION NINE(9)  
TOWNSHIP TWENTY-THREE(23), RANGE NINETEEN(19)  
CASS TOWNSHIP, RICHLAND COUNTY, OHIO

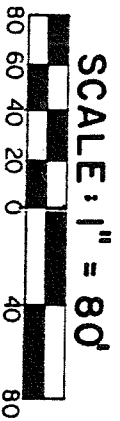

BEARINGS  
ARE  
ASSUMED

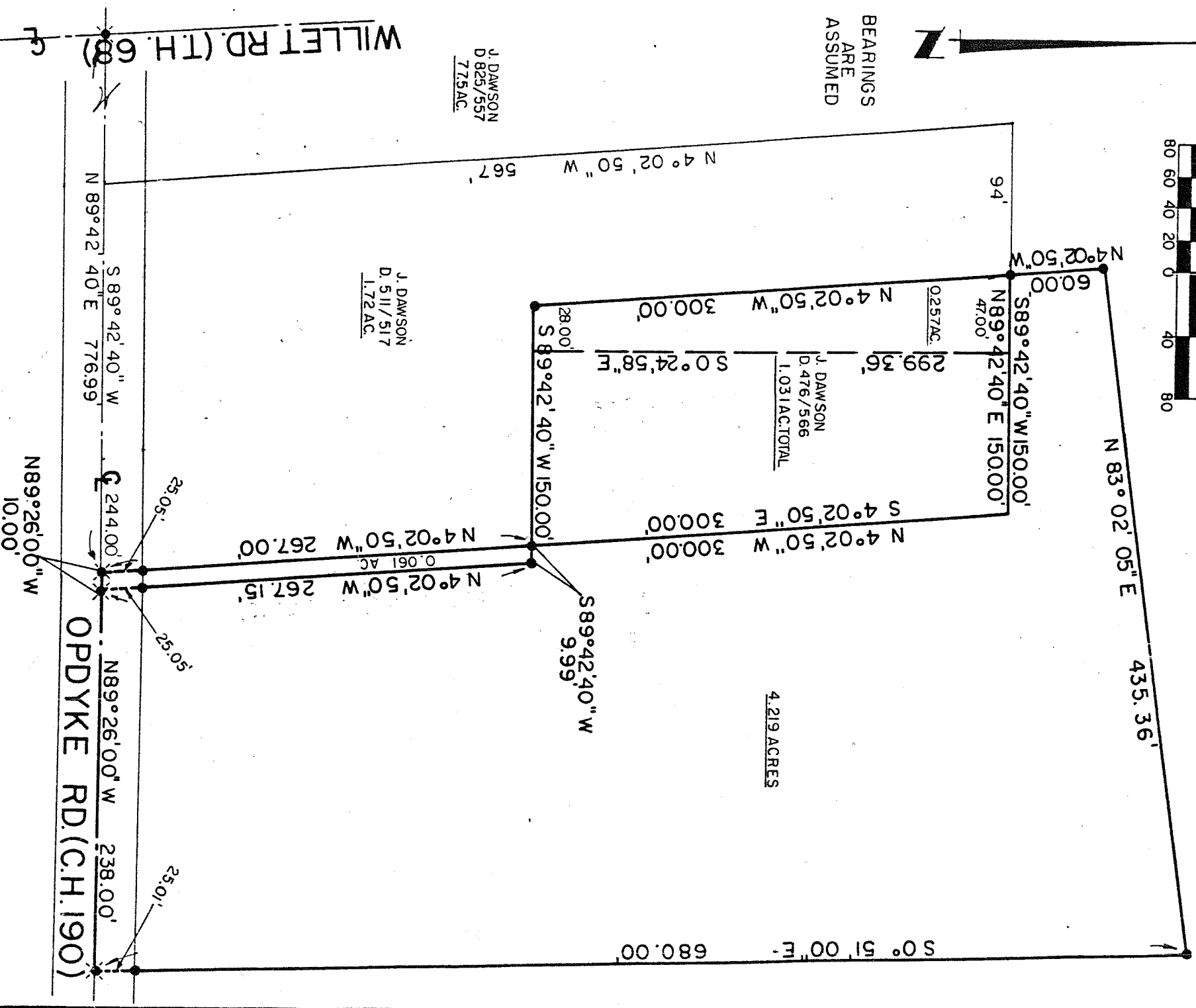

## LEGEND

- RAILROAD SPIKE SET
- 5/8" IRON PIN SET WITH CAP STAMPED "6687, 6991"

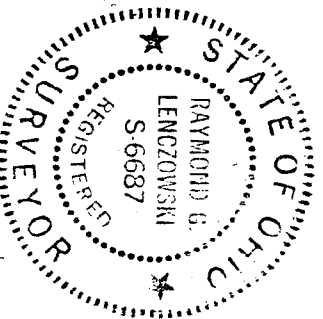

PREPARED BY  
**F. E. KROCKA & ASSOCIATES**

RAYMOND G. LENCZOWSKI  
REGISTERED OHIO SURVEYOR NO. 6687  
DATE: JULY 30, 1987.