

THIS COPY FOR THE
ATTORNEY'S FILES.

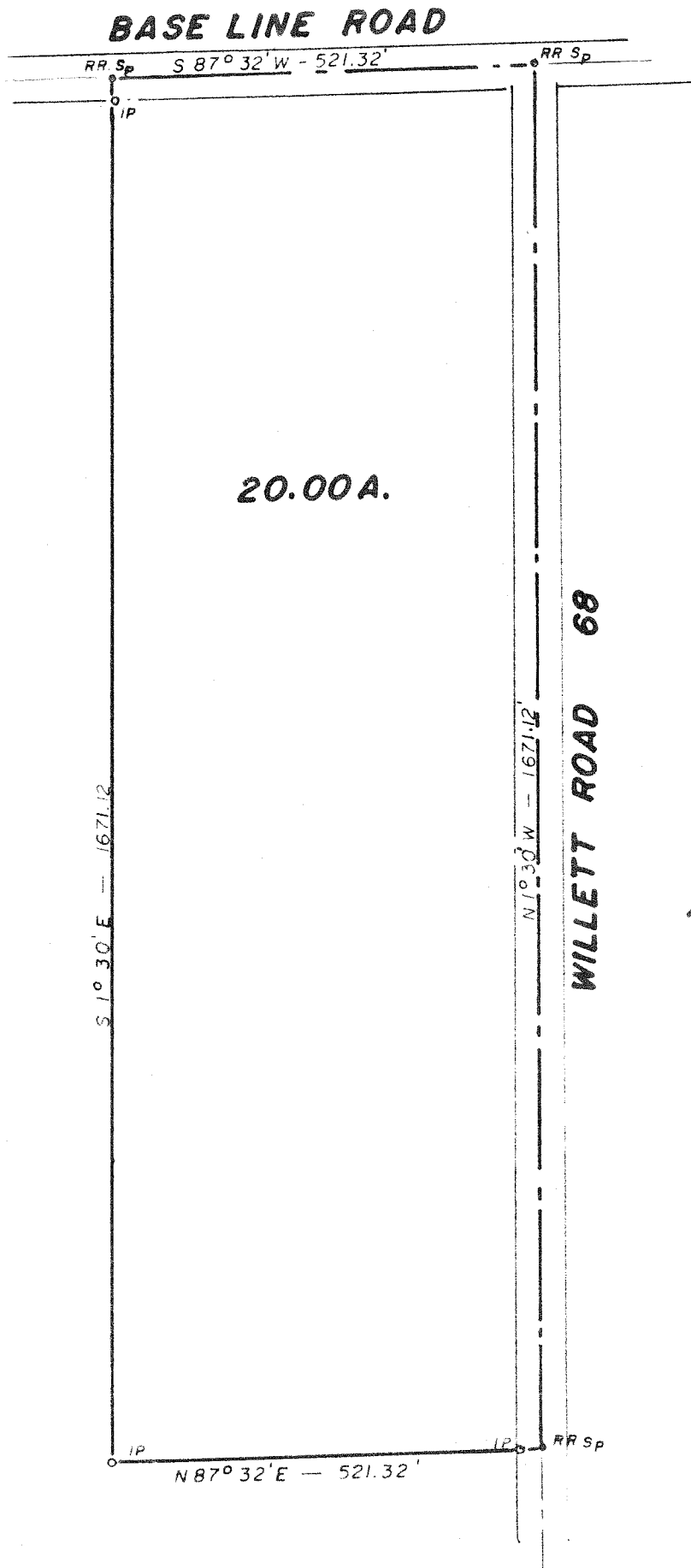

SCALE 1" = 200'
DECEMBER 1 1971

SURVEY AND MAP BY
ARTHUR BURRAS & ASSOCIATES
REGISTERED SURVEYOR 1553
NORTH FAIRFIELD, OHIO

**NORTHWEST
QUARTER,
SECTION 4,
CASS TOWNSHIP,
TWP. 23, RANGE 19,
RICHLAND COUNTY,
OHIO.**