

7

PLAT OF BOUNDARY SURVEY

DUDLEY ARNOLD

PART OF THE NORTHEAST QUARTER, SECTION FOUR (4)
TOWNSHIP TWENTY-THREE (23), RANGE NINETEEN (19)
CASS TOWNSHIP, RICHLAND COUNTY, OHIO

ROY W. - ZELLA V. CARTER

D. 468 / 162
134.27 A.

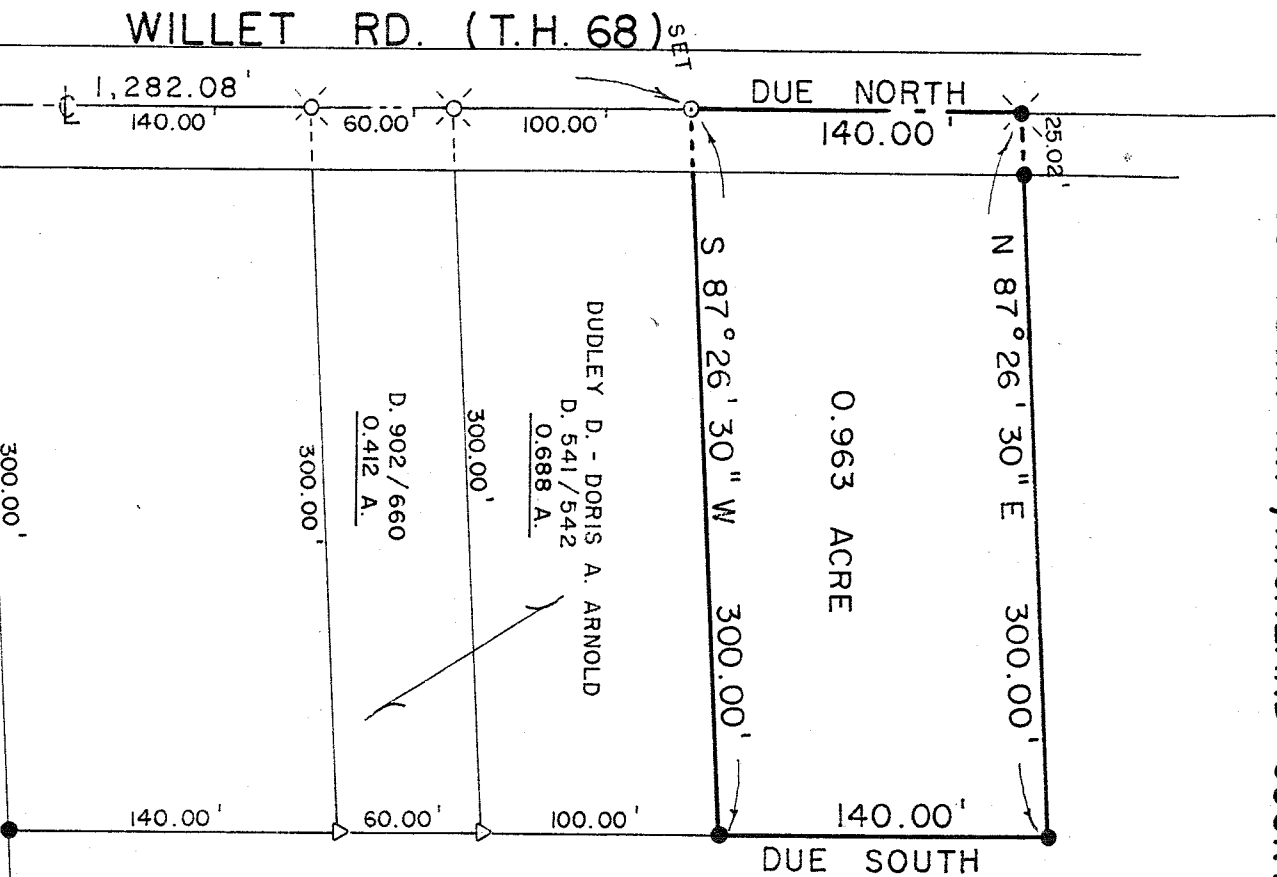

BEARINGS ARE BASED ON A
SURVEY BY F. E. KROCKA &
ASSOC., DATED 12 / 17 / 87.



 INITIAL DATE 7-9-91
 TRANSFER APPROVED
 JACK REINER
 RICHLAND CO. AUDITOR

NEW SPLIT
 TAX MAP APPROVED



 INITIAL E.A.M. DATE 7-9-91

SCALE : 1" = 80'

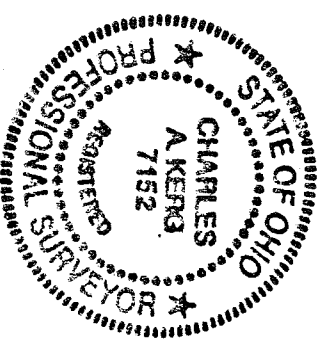

LEGEND

- ⊗ RAILROAD SPIKE FOUND
- △ IRON PIN FOUND "6687, 6991"
- ⊙ SURVEY NAIL
- ⊗ RAILROAD SPIKE SET
- 5/8" IRON PIN SET WITH CAP
- STAMPED "C. KERG, RLS 7152"



PREPARED BY

KERG SURVEYING

CHARLES A. KERG

REGISTERED OHIO SURVEYOR NO. 7152

DATE: JUNE 25, 1991