

PLAT OF BOUNDARY SURVEY

**MARK REAM**

PART OF THE NORTHEAST QUARTER, SECTION FOUR (4)  
 TOWNSHIP TWENTY-THREE (23), RANGE NINETEEN (19)  
 CASS TOWNSHIP, RICHLAND COUNTY, OHIO

SOUTHEAST PROPERTY CORNER SHOWN ON TAX MAPS AND DEFINED  
 IN O.R. 124/541 AS BEGINNING 2 1/2 RODS NORTH OF SOUTHEAST  
 QUAR. SEC. CORNER. ORIGINAL DESCRIPTIONS (REF. D. 46/108) AND  
 CURRENT NEIGHBORING DESC. (D. 823/481) DEFINE SUBJECT  
 CORNER AS BEING SOUTHEAST QUAR. SEC. CORNER. SO USED  
 AND DEFINED ON THIS SURVEY, ALSO BASED ON FIELD EVIDENCE.

R.-Z. CARTER  
 D. 468/162  
 132.977 A.

NEW SURVEY  
 OF EXISTING PARCEL  
 TAX MAP APPROVED  
 INITIAL JK DATE 3-24-92

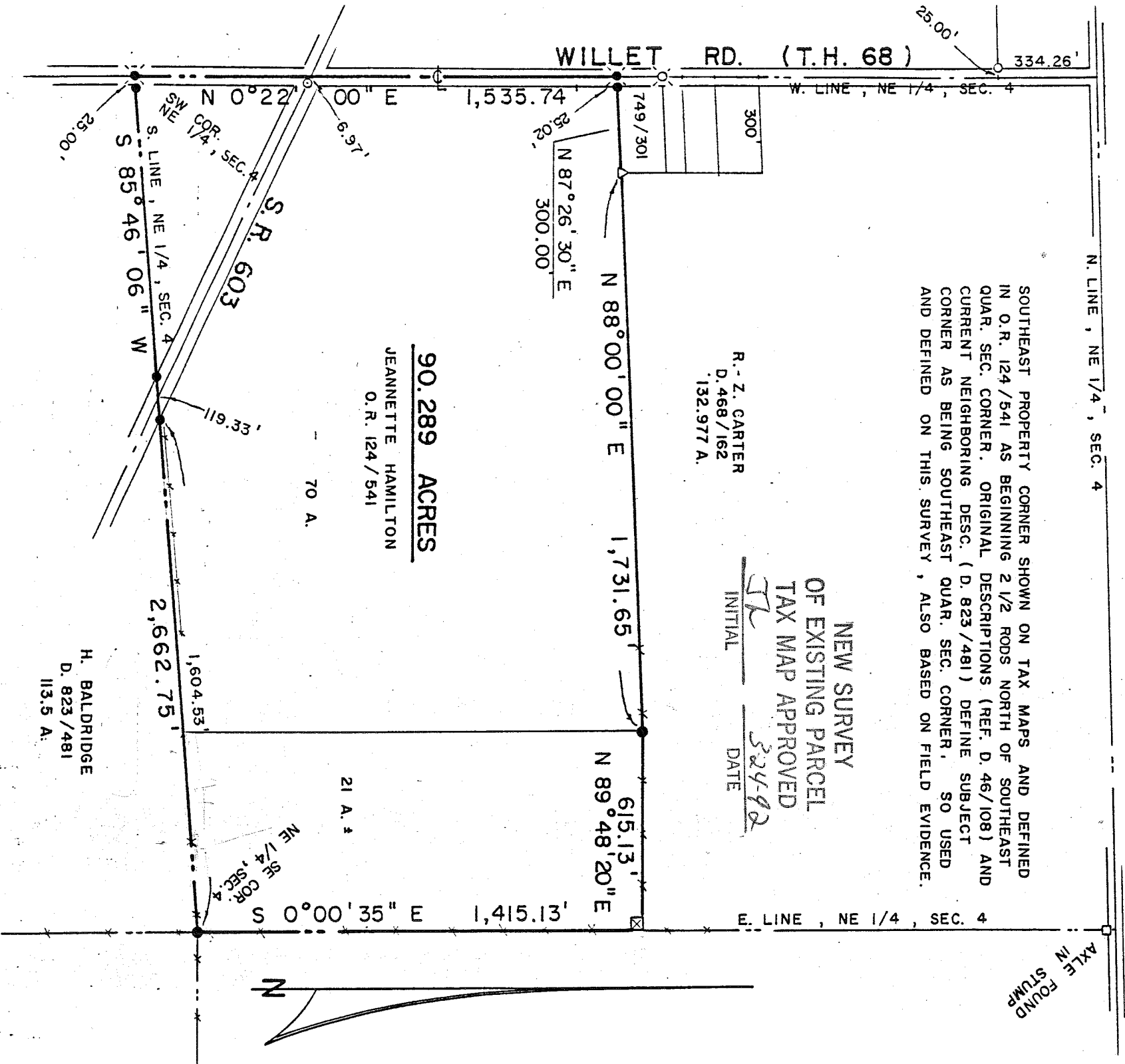

**90.289 ACRES**  
 JEANNETTE HAMILTON  
 O.R. 124/541

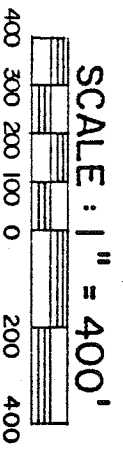

**LEGEND**

- IRON PIPE FOUND
  - SURVEY NAIL FOUND
  - RAILROAD SPIKE FOUND
  - ⊗ WOOD FENCEPOST FOUND
  - ⊗ RAILROAD SPIKE SET
  - 5/8" IRON PIN SET WITH CAP
- STAMPED "C. KERG, RLS 7152"

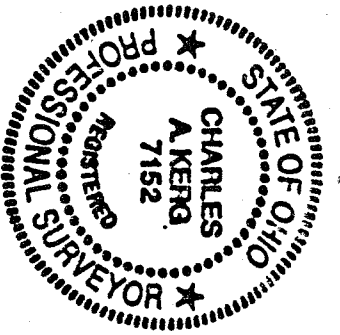

BEARINGS ARE BASED ON A SURVEY  
 BY F. E. KROCKA & ASSOC.,  
 DATED DEC. 17, 1987

PREPARED BY  
**KERG SURVEYING**  
 Charles A. Kerg  
 CHARLES A. KERG  
 REGISTERED OHIO SURVEYOR NO. 7152  
 DATE: JANUARY 8, 1992