

# PLAT OF SURVEY FOR

## HARLEY HOCHSTETLER

BEING A PART OF THE SW 1/4 OF SECTION 3, TOWNSHIP  
23, RANGE 19 WITHIN CASS TOWNSHIP, RICHLAND COUNTY,  
OHIO

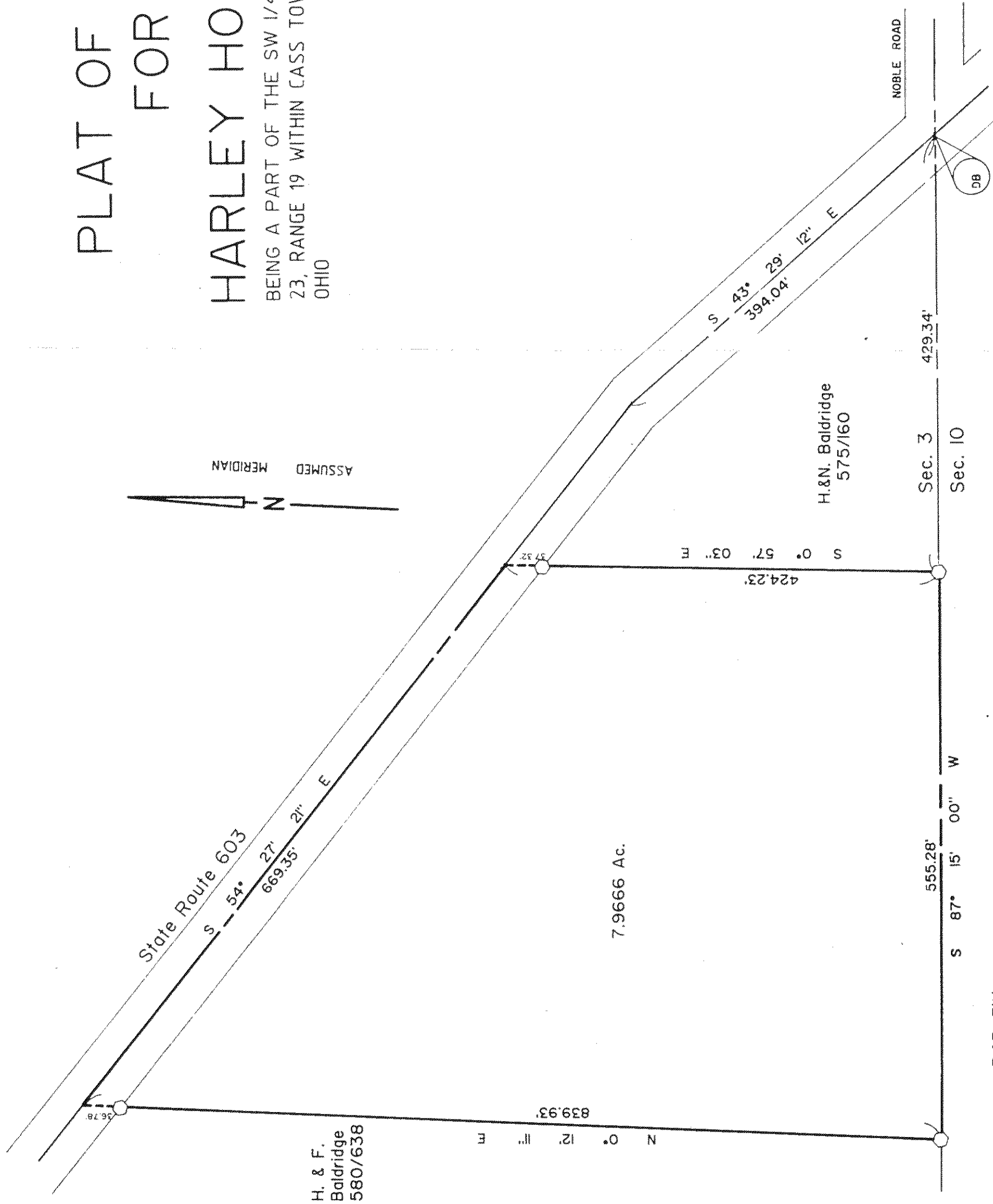

*Timothy Riley*  
TIMOTHY RILEY  
REG. SURVEYOR  
NO. 6925

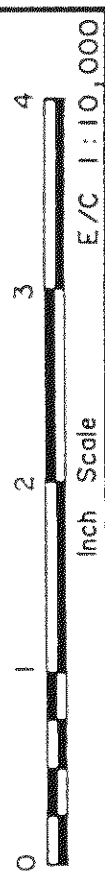

**TIMOTHY RILEY**  
CONSULTING ENGINEER - SURVEYOR  
NORWALK, OHIO

SCALE: 1" = 100'	DATE: 5/26/87	DWN BY: MR	CKD BY: TR
● MONUMENT FOUND			
○ 9/16" IRON HEX BAR SET      ○ NAIL SET			
JOB NUMBER			33,003

R. & R. Pittenger  
594/87