

PLAT OF PROPERTY SURVEY
A. GEORGE MILLER
 TO
FLOYD MARTIN
 PART OF THE NORTHEAST QUARTER SECTION THREE (3)
 TOWNSHIP TWENTY-THREE (23), RANGE NINETEEN (19)
 CASS TOWNSHIP, RICHLAND COUNTY, OHIO

SCALE:
 1" = 100'

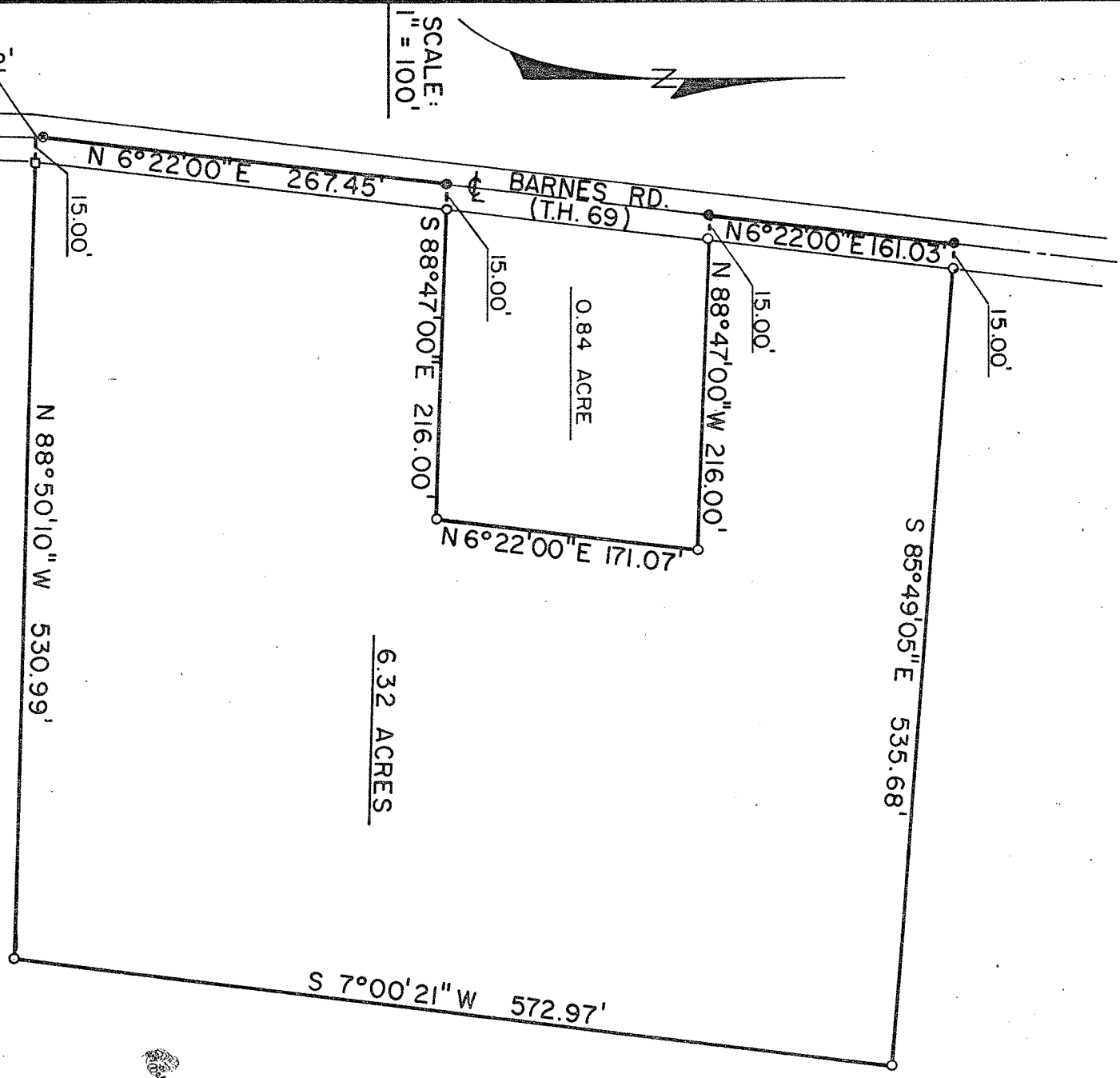

- LEGEND**
- RAILROAD SPIKE
 - IRON BOLT
 - IRON PIPE
 - WOOD FENCE POST

PREPARED BY:
F. E. KROCKA & ASSOCIATES
 FRED E. KROCKA
 OHIO REG. SURVEYOR NO. 3702
 DATE:

S. LINE, N.E. 1/4, SEC. 3
 BARNES ROAD
 2,100'± (T.H. 69)
 S.E. CORNER
 N.E. 1/4, SEC. 3
 E. LINE, N.E. 1/4, SEC. 3