

PLAT OF ANNEXATION

Village of Butler, Ohio

Part of the N.W. 1/4, Section 20, T-21, R-17
 Worthington Township, Richland County, State of Ohio



ANNEXATION
 BUTLER, OHIO
 LESTER H. POGGEMEYER, PE., INC.
 121 E. WOOSTER ST. BOWLING GREEN, OHIO 43402 PH 419-352-7537
 355 W. MAIN ST. LEXINGTON, OHIO 44904 PH 419-884-2001

DRAWN	EAD	DATE	1/77
CHECKED		DATE	
APPROVED	EGB	DATE	1/77
REVISIONS		DATES	

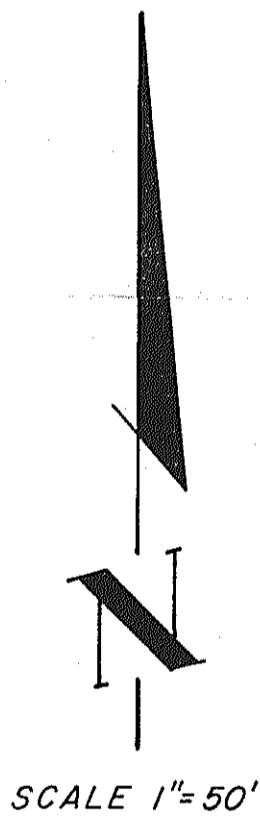
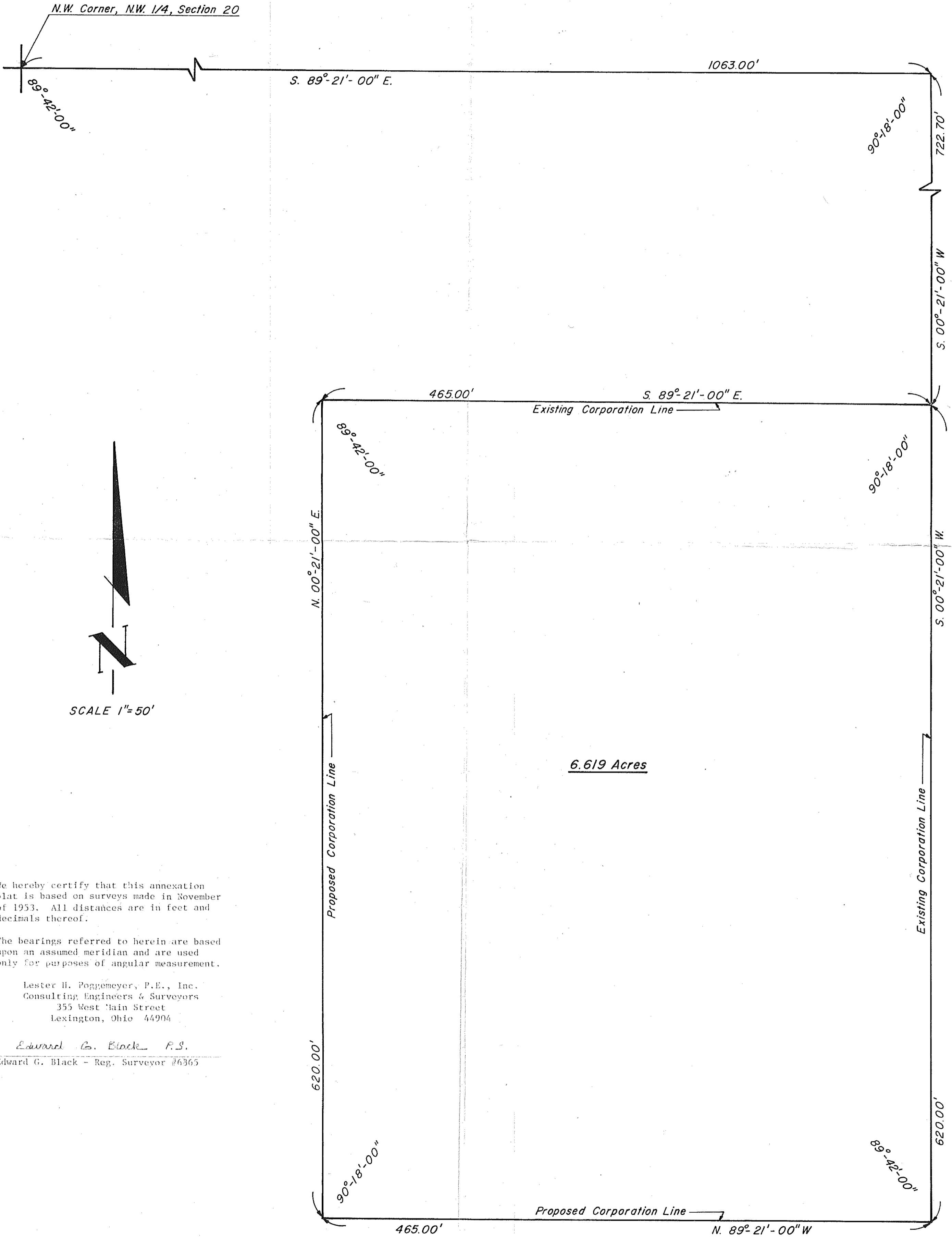

6.619 Acres

We hereby certify that this annexation plat is based on surveys made in November of 1953. All distances are in feet and decimals thereof.

The bearings referred to herein are based upon an assumed meridian and are used only for purposes of angular measurement.

Lester H. Poggemeyer, P.E., Inc.
 Consulting Engineers & Surveyors
 355 West Main Street
 Lexington, Ohio 44904

Edward G. Black, P.S.
 Edward G. Black - Reg. Surveyor #6365