

PLAT OF PROPERTY SURVEY
 FOR
TOM YETZER
 OUTLOT NO. 94 & INLOT NO. 1961
 CITY OF SHELBY, RICHLAND COUNTY, OHIO

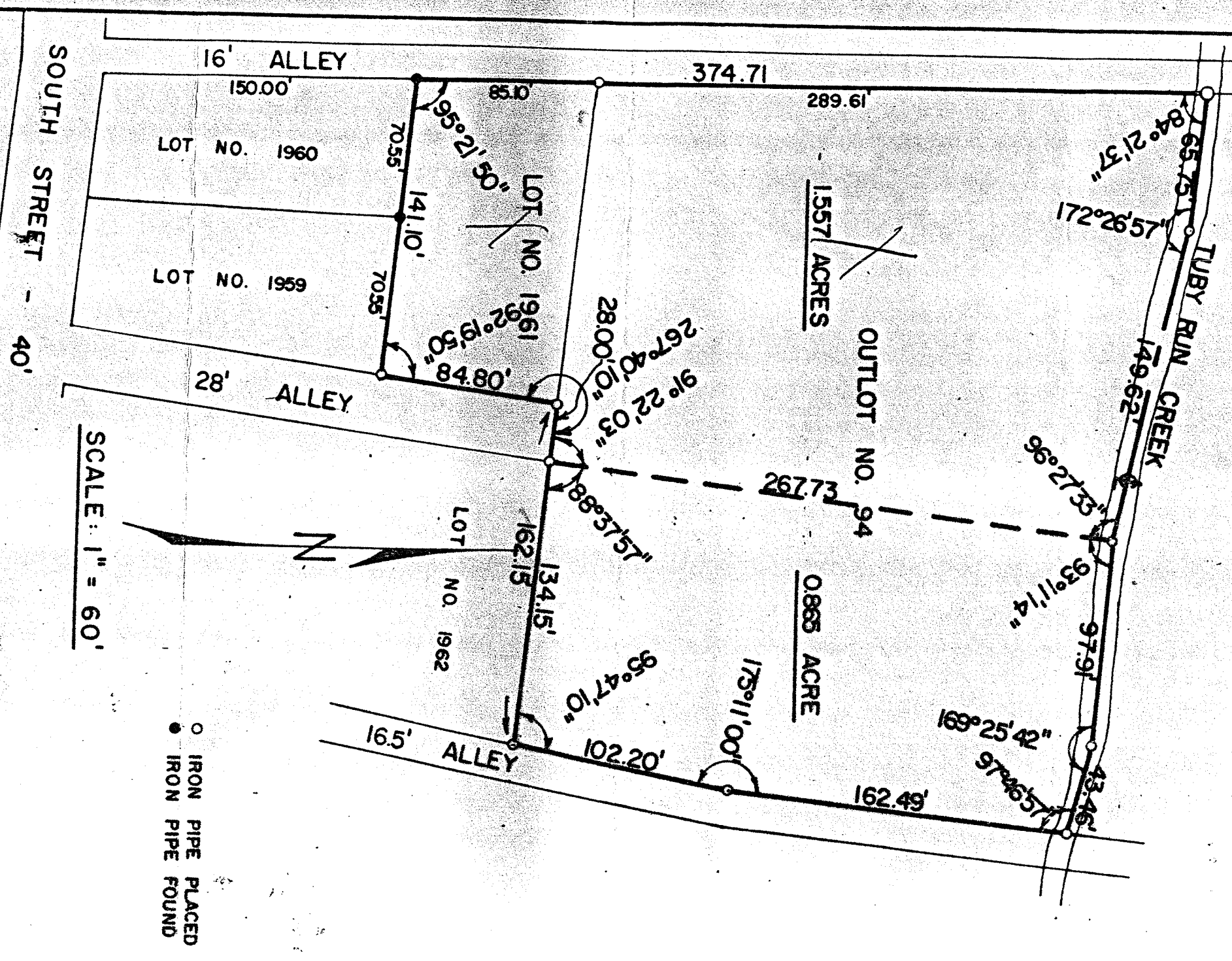

SCALE: 1" = 60'

○ IRON PIPE PLACED
 ● IRON PIPE FOUND

PREPARED BY:

F. E. KROCKA & ASSOCIATES

Fred E. Krocka

FRED E. KROCKA

OHIO REGISTERED SURVEYOR NO. 3702
 DATE: AUGUST 28, 1978