

PLAT OF PROPERTY TRANSFERRED  
**E. EARL BARKDULL - ESTATE**  
**PARTS OF OUTLOTS 62 & 69**  
 CITY OF SHELBY, RICHLAND COUNTY, OHIO

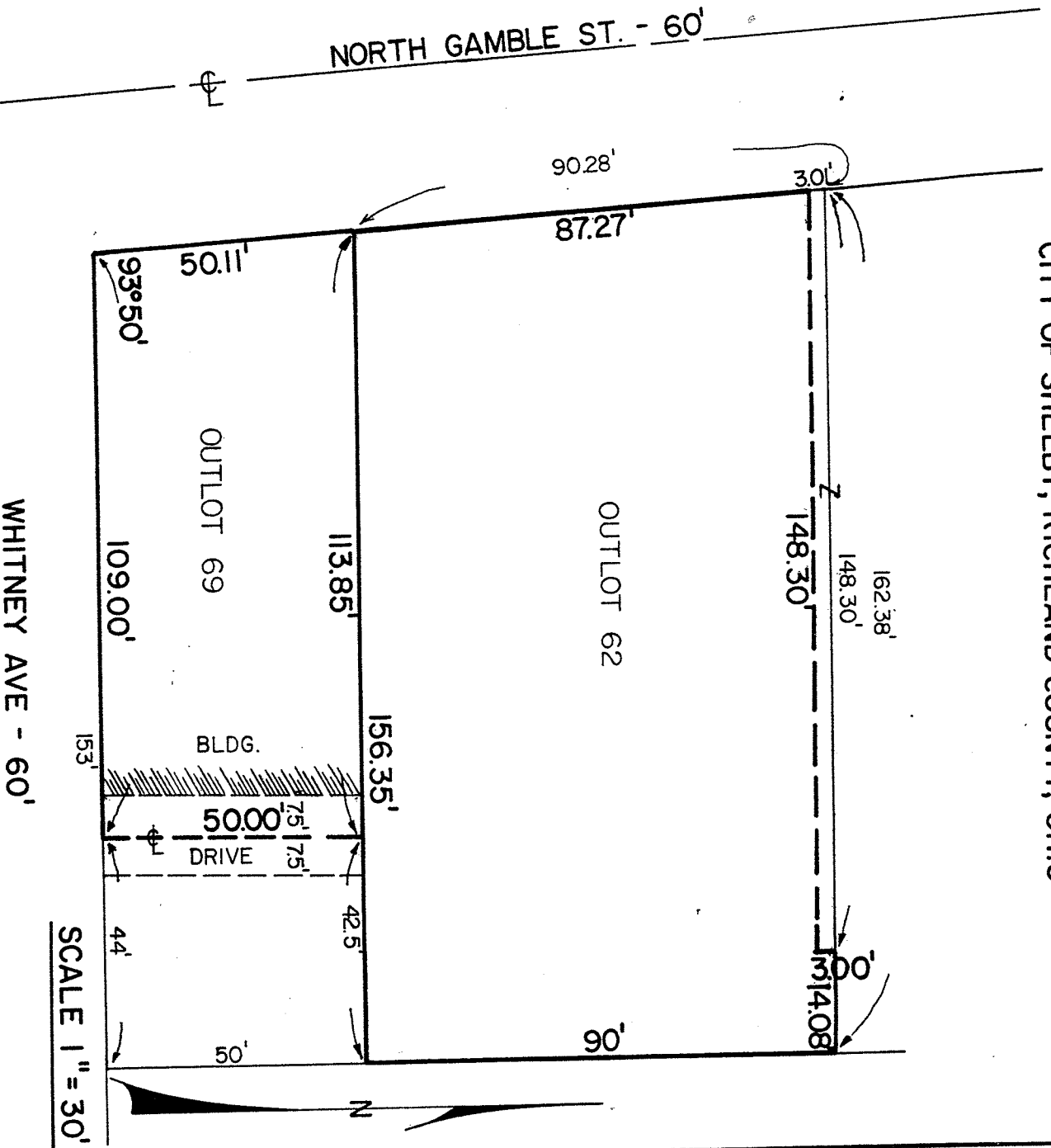

PREPARED BY:  
 F. E. KROCKA & ASSOCIATES  
*Fred E. Krocka*  
 FRED E. KROCKA  
 OHIO REGISTERED SURVEYOR NO. 3702  
 DATE: SEPTEMBER 27, 1980