

PLAT OF BOUNDARY SURVEY  
**MARK AMICONE**  
 SUBDIVISIONS 4 AND 6, OUTLOT 55  
 CITY OF SHELBY, RICHLAND COUNTY, OHIO

S. D. 3  
 SHELBY LODGE 422  
 LOYAL ORDER OF MOOSE  
 D. 352/250

BEARINGS ARE  
 ASSUMED.

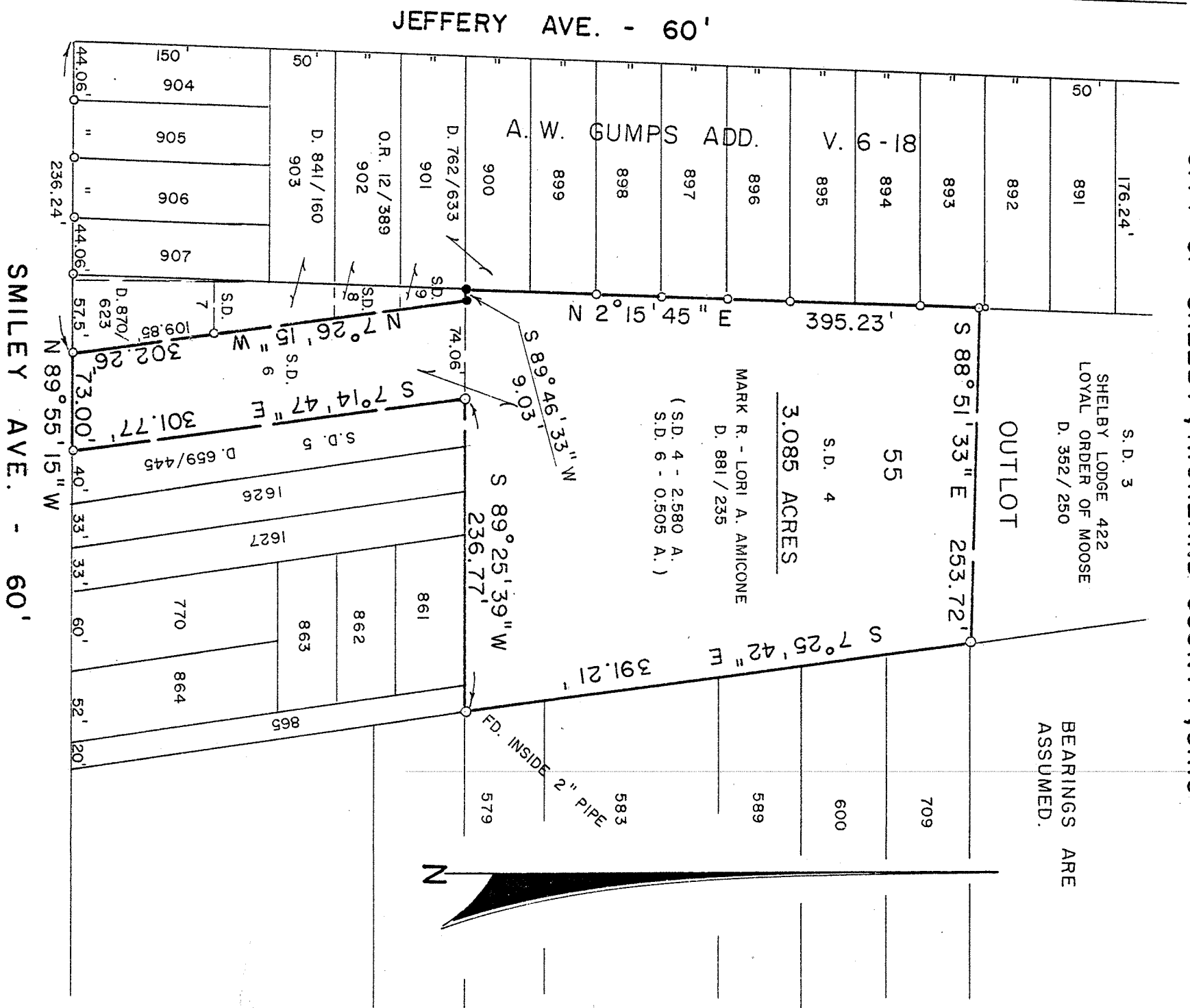

3.085 ACRES

MARK R. - LORI A. AMICONE  
 D. 881/235  
 (S.D. 4 - 2.580 A.  
 S.D. 6 - 0.505 A.)

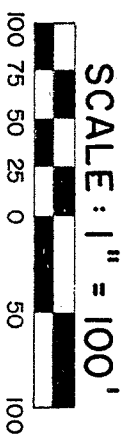
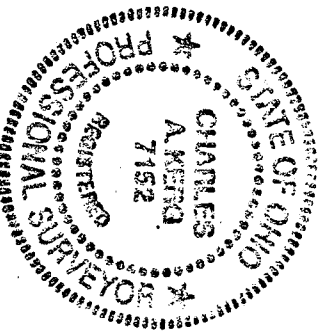

PREPARED BY  
 KERG SURVEYING

CHARLES A. KERG

REGISTERED OHIO SURVEYOR NO. 7152

DATE: OCTOBER 18, 1989

**LEGEND**

- - IRON PIPE FOUND
  - - 5/8" IRON PIN SET WITH CAPS
- STAMPED "C. KERG, RLS 7152"