

PLAT OF BOUNDARY & LOCATION SURVEY
GEORGE ZEITERS
 PARTS OF OUTLOT 54
 CITY OF SHELBY, RICHLAND COUNTY, OHIO

SHELBY WATER CO.
 D. 112 / 146

G. ZEITERS
 OR. 11 / 325

OUTLOT

54

19,897 Sq. Ft.

6" DRAIN LINE

(POSSIBLE LOCATION)

235.00'

T. & E. SWARTZ
 D. 554 / 427

BEARINGS ARE BASED ON A
 SURVEY BY JUSTIN SEILER, DATED
 SEPTEMBER 21, 1972.



NOTE: THE LOCATION OF THE
 SOUTH LINE OF THE SUBJECT
 PARCEL HAS BEEN ESTABLISHED
 BY CASE NO. 1160 OF THE
 COURT OF APPEALS, FIFTH
 DISTRICT, AND SURVEYED BY
 JUSTIN SEILER.

THIS LOCATION PRINT IS MADE AT
 THE REQUEST OF THE CHICAGO
 TITLE INSURANCE AGENCY, INC. OF
 NORTH CENTRAL OHIO AND/OR
 BROADVIEW MORTGAGE CO.

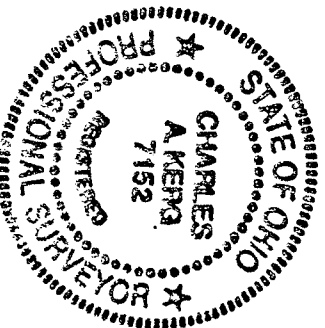
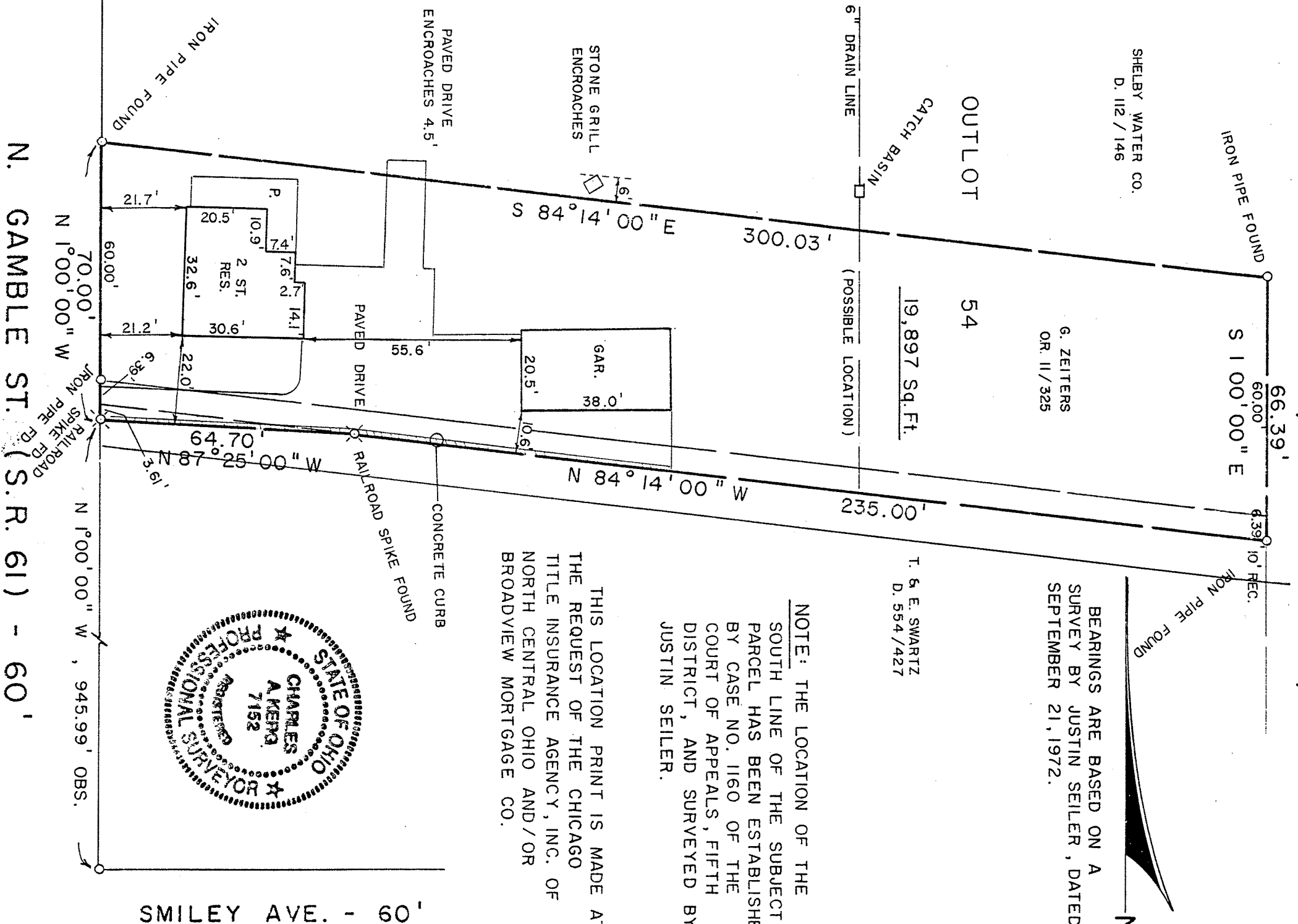

PREPARED BY
KERG SURVEYING
Charles A. Kerg
 CHARLES A. KERG
 REGISTERED OHIO SURVEYOR NO. 7152
 DATE: AUGUST 23, 1989

ELEC. & T.V. LINES
 SCALE: 1" = 30'

 30 20 10 0 15 30