

PLAT OF PROPERTY SURVEY

LORENA V BOURGEOIS

TO

RUSSELL B ERMA BROWN

PART OF LOT NO. 13 & PART OF OUTLOT NO. 130  
CITY OF SHELBY, RICHLAND COUNTY, OHIO

SOUTH GAMBLE STREET - 60'

PREPARED BY  
F. E. KROCKA & ASSOCIATES

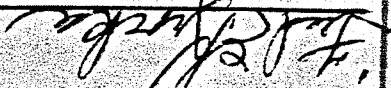

FRED E. KROCKA  
OHIO REGISTERED SURVEYOR NO. 3702  
DATE: MAY 19, 1976

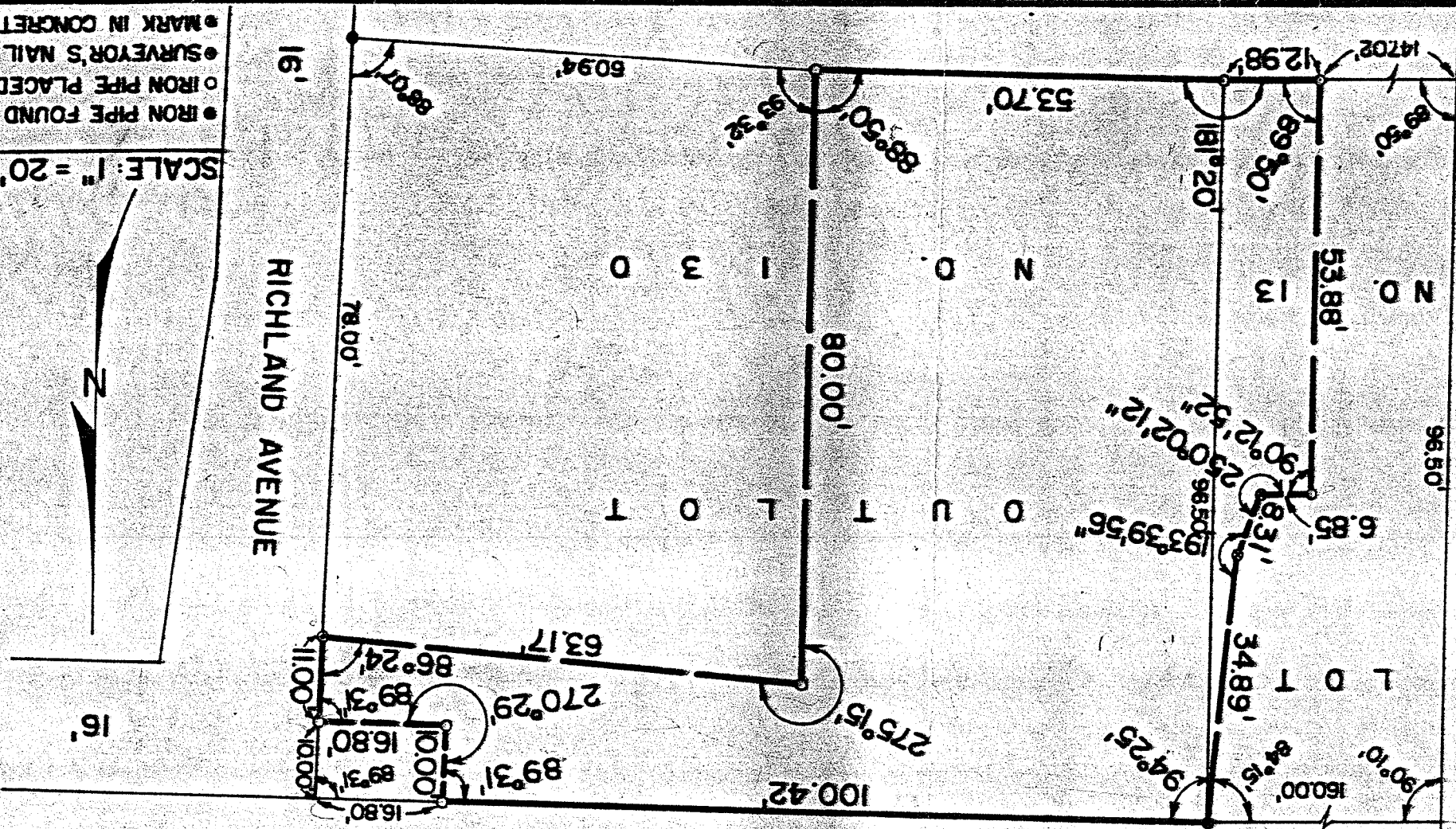

- IRON PIPE FOUND
- IRON PIPE PLACED
- SURVEYOR'S NAIL
- MARK IN CONCRETE

SCALE: 1" = 20'