

OHE - 000 - 432
 OHE - 000 - 444
 OHE - 000 - 456
 RICHLAND COUNTY, OHIO

PLAT OF PROPERTY & LOCATION SURVEY
PENN CENTRAL TRANSPORTATION COMPANY
 AND
 PARTS OF OUTLOT NO. 40
 CITY OF SHELBY, RICHLAND COUNTY, OHIO

SCALE: 1" = 50'

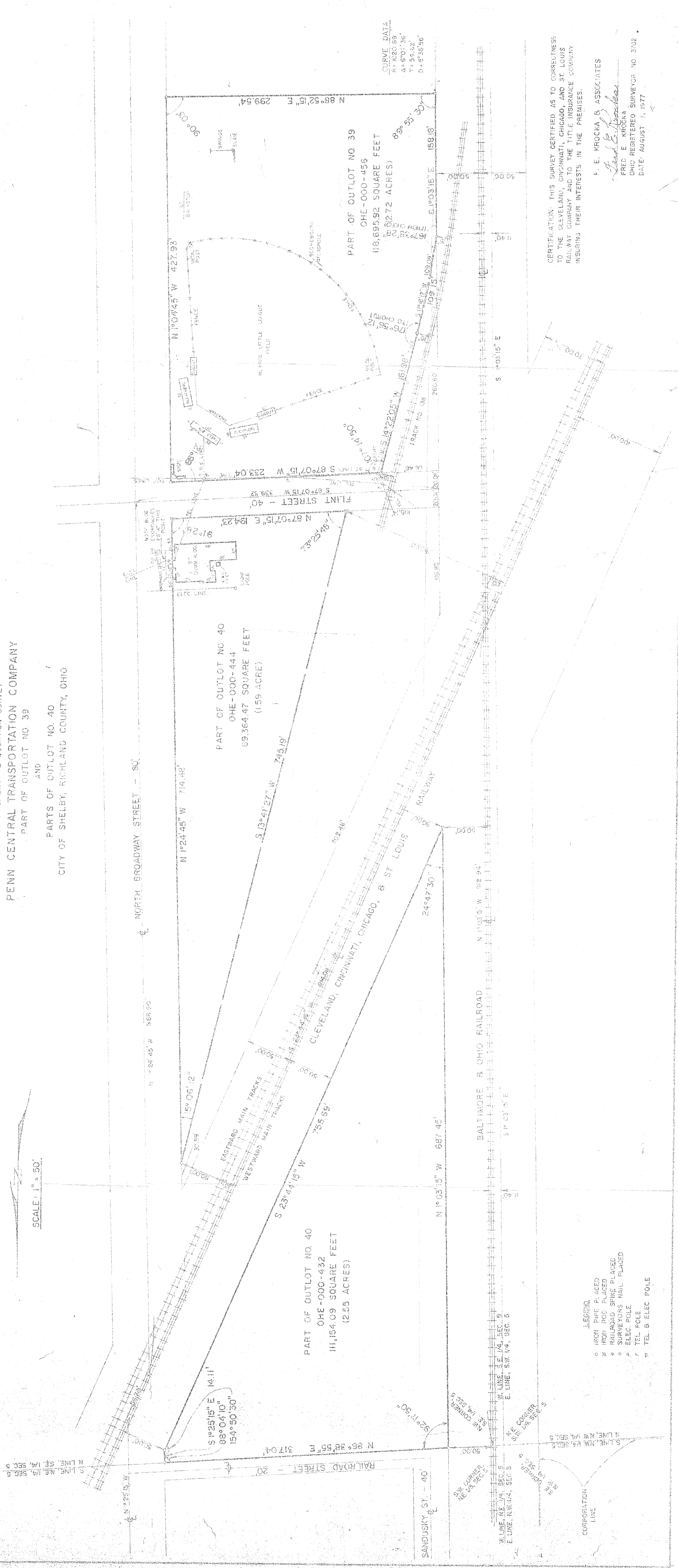

CURVE DATA
 R = 1020.89'
 A = 8°01'36"
 T = 54.82'
 D = 8°36'56"

CERTIFICATION: THIS SURVEY CERTIFIED AS TO CORRECTNESS
 TO THE CLEVELAND, CINCINNATI, CHICAGO, AND ST. LOUIS
 RAILWAY COMPANY AND TO THE TITLE INSURANCE COMPANY
 INSURING THEIR INTERESTS IN THE PREMISES.

F. E. KROCKA & ASSOCIATES
 FRED E. KROCKA
 OHIO REGISTERED SURVEYOR NO. 3702
 DATE: AUGUST 1, 1977

- LEGEND
- IRON PIPE PLACED
 - ⊕ IRON ROD PLACED
 - ⊙ RAILROAD SPIKE PLACED
 - ⊙ SURVEYOR'S NAIL PLACED
 - ⊙ ELEC. POLE
 - ⊙ TEL. POLE
 - ⊙ TEL. & ELEC. POLE

5/26/87
 INITIAL DATE
 TRANSFER APPROVED
 FREEMAN J. SWANK
 RICHLAND CO. AUDITOR