

PLAT OF PROPERTY SURVEY
JUNIOR E. GINTER
TO

LOREN STROHM
PART OF OUTLOT NO. 40
CITY OF SHELBY, RICHLAND COUNTY, OHIO

NORTH BROADWAY STREET - 80'

OUTLOT NO. 40

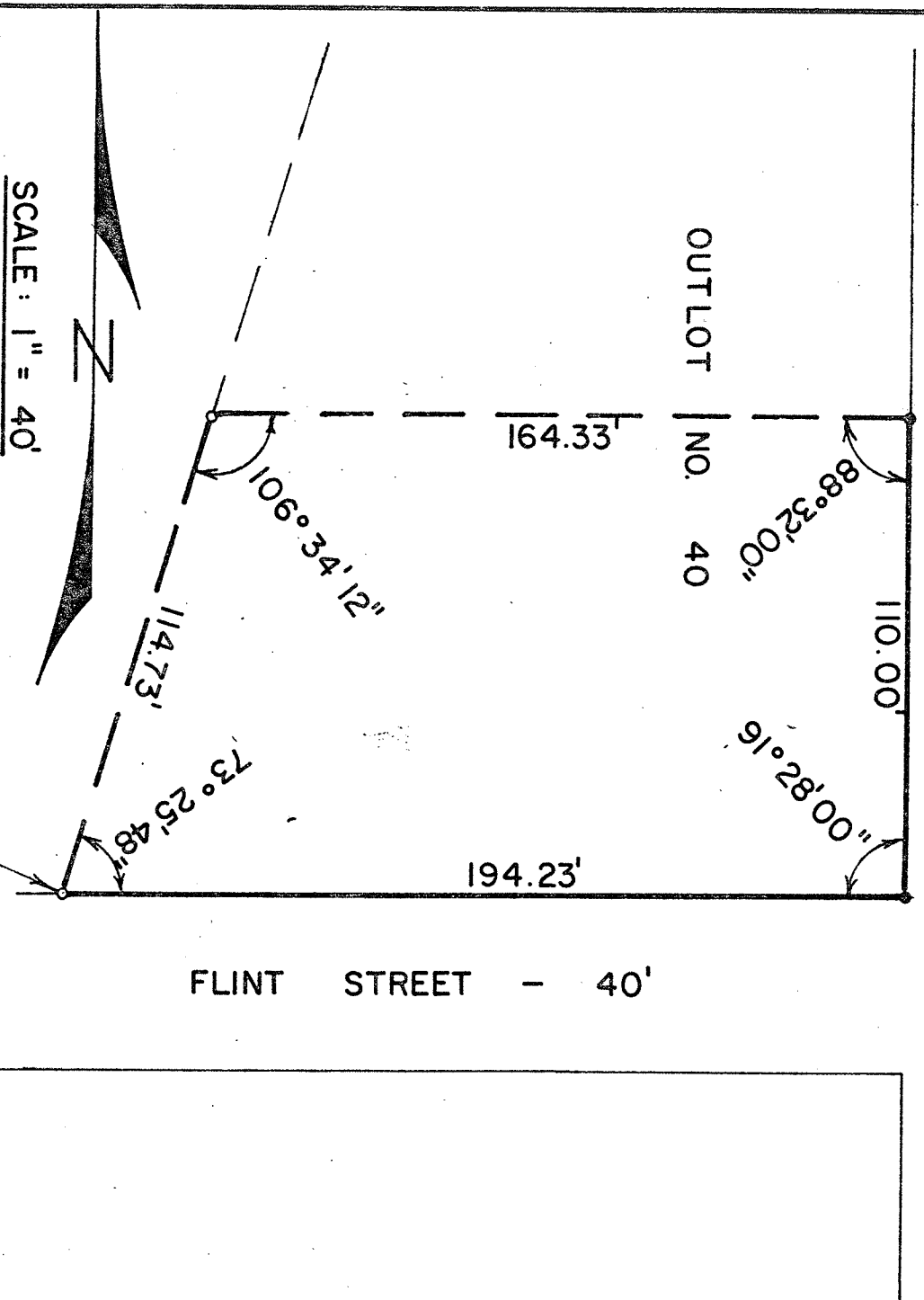

SCALE: 1" = 40'

- IRON ROD FOUND
- IRON PIPE PLACED
- RAILROAD SPIKE PLACED

PREPARED BY:
F. E. KROCKA & ASSOCIATES

Fred E. Krocka
FRED E. KROCKA
OHIO REGISTERED SURVEYOR NO. 3702
DATE: JULY 25, 1979

WESTWARD MAIN TRACKS
RAILWAY, CHICAGO, & ST. LOUIS
CINCINNATI, CLEVELAND