

PLAT OF PROPERTY SURVEY
 FLORENCE R. SUDEN

TO

DON GRABER ASSOCIATES, ARCHITECTS, INC.
 OUTLOT NO. 27 AND PART OF OUTLOT NO. 28
 PART OF THE SOUTHEAST QUARTER OF SECTION FIVE (5)
 TOWNSHIP TWENTY-TWO (22), RANGE NINETEEN (19)
 CITY OF SHELBY, SHARON TOWNSHIP, RICHLAND COUNTY, OHIO

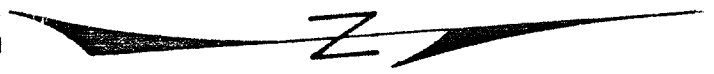

SCALE: 1" = 200'

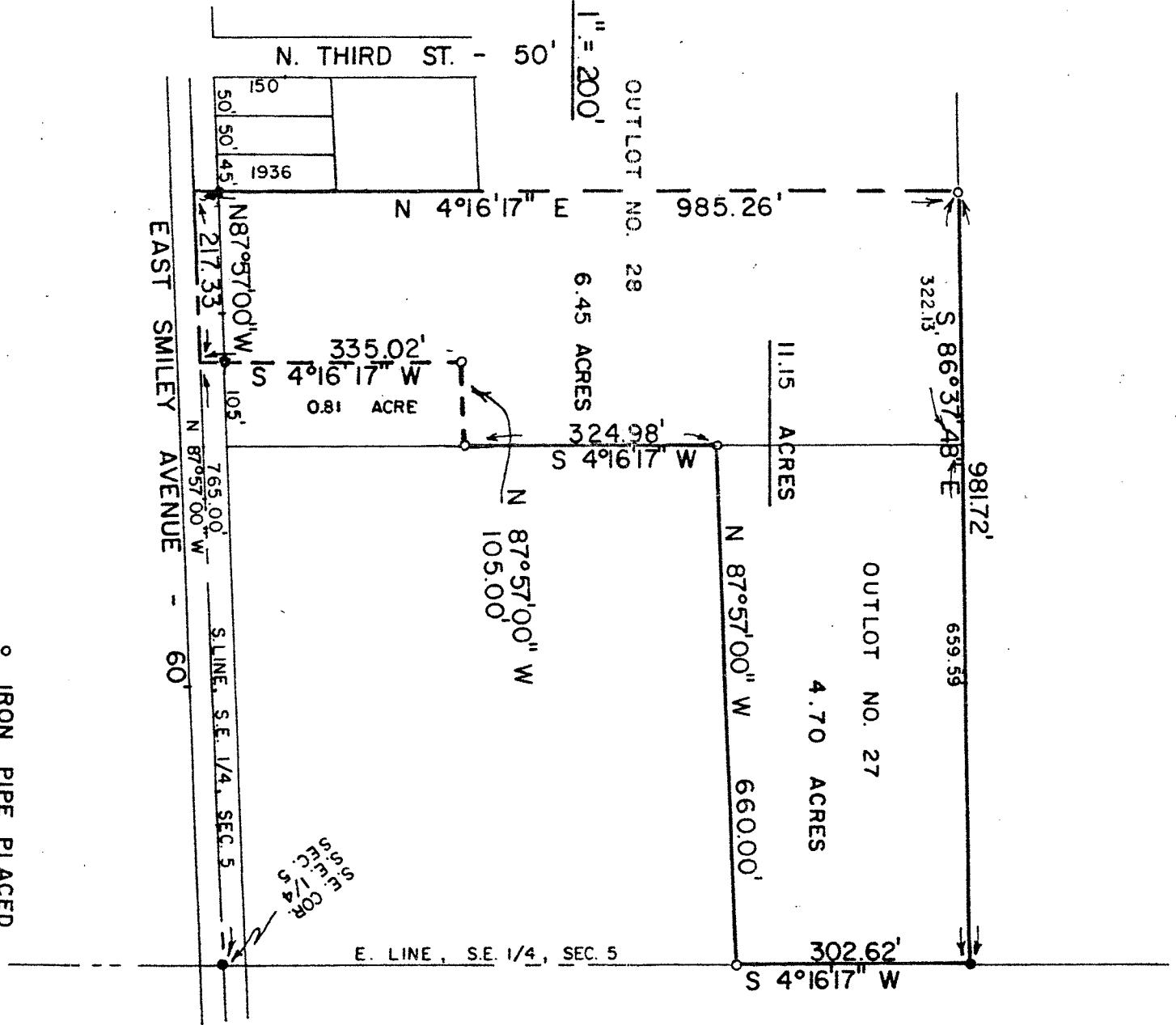

PREPARED BY:
 F.E. KROCKA & ASSOCIATES

Fred E. Krocka

FRED E. KROCKA
 OHIO REGISTERED SURVEYOR NO. 3702
 DATE: October 1, 1979

- IRON PIPE PLACED
- IRON PIPE FOUND
- SURVEYOR'S NAIL