

PLAT OF PROPERTY SURVEY
TOM BOECKMAN
 PART OF OUTLOT 28
 CITY OF SHELBY, SHARON TOWNSHIP, RICHLAND COUNTY, OHIO

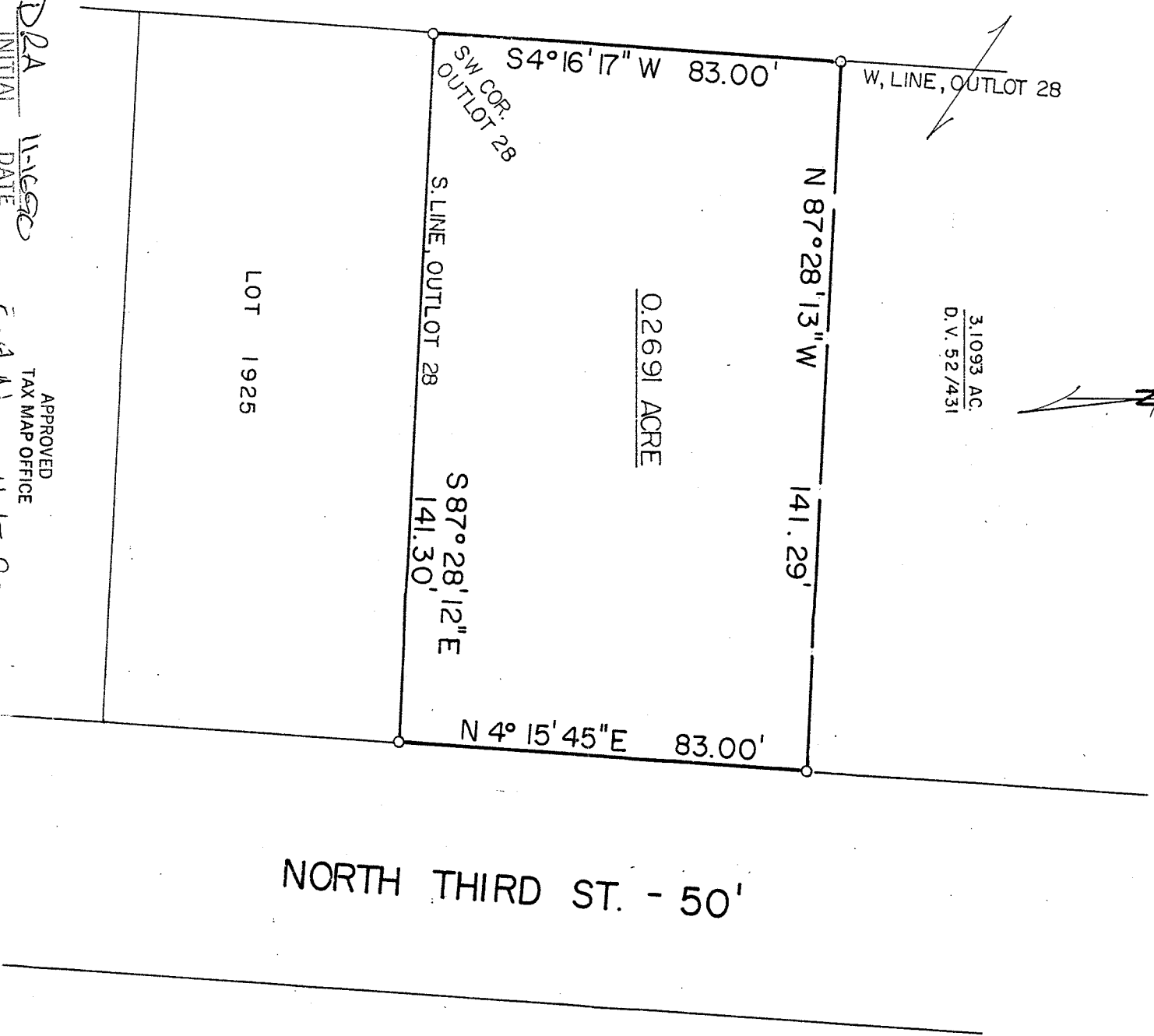
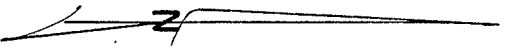
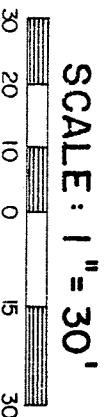

3.1093 AC.
 D.V. 52/431

0.2691 ACRE

LOT 1925

DJA
 INITIAL
 TRANSFER APPROVED
 FREEMAN J. SWANK
 GROUP AND CO. AUDITOR

APPROVED
 TAX MAP OFFICE
E.A.M.
 INITIAL
 DATE 11-15-90

NORTH THIRD ST. - 50'

LEGEND

○ IRON PIN FOUND

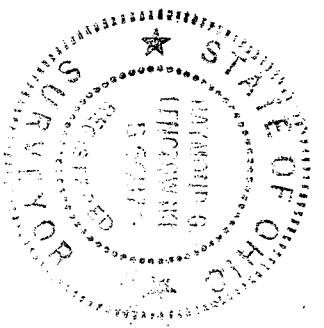

PREPARED BY
F. E. KROCKA & ASSOCIATES, INC.
Raymond G. Lenczowski
 RAYMOND G. LENCZOWSKI
 OHIO REGISTERED SURVEYOR NO. 6687
 DATE: SEPTEMBER 11, 1990