

PLAT OF PROPERTY SURVEY  
FOR  
**DALE AND DELEE RANDALL**  
PART OF OUTLOT NO. SIXTEEN (16)  
SHELBY, RICHLAND COUNTY, OHIO

OF OUTLOT NO. 16

DISCRPTION: Being part of Outlot No. 16 of the consecutively numbered outlots in the City of Shelby, Richland County, Ohio and being more particularly described as follows:  
Beginning for the same at an iron pipe which is the northwest corner of Inlot No. 1544; thence N 30°52'45" E into Outlot No. 16 and parallel to the west line of Outlot No. 16 a distance of 70.03 feet to an iron pipe; thence S 87°42' E and parallel to the north line of Inlot No. 1544 a distance of sixty (60) feet to an iron pipe; thence S 30°52'45" W and parallel to the west line of Outlot No. 16, a distance of 70.03 feet to an iron pipe which is the northeast corner of Inlot No. 1544; thence N 87°42' W along the north line of Inlot No. 1544; a distance of sixty (60) feet to the point of beginning and containing .096 acres more or less, but subject to all legal easements and public right-of-ways now on record.

Certification: I hereby certify that a survey has been made of the above property and iron pipe placed as indicated.

F. E. KROCKA AND ASSOCIATES

*Fred E. Krocka*

Fred E. Krocka  
Ohio Registered Surveyor No. 3702  
Date: November 25, 1970

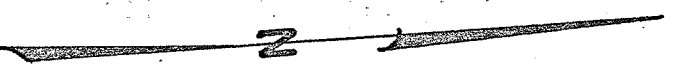
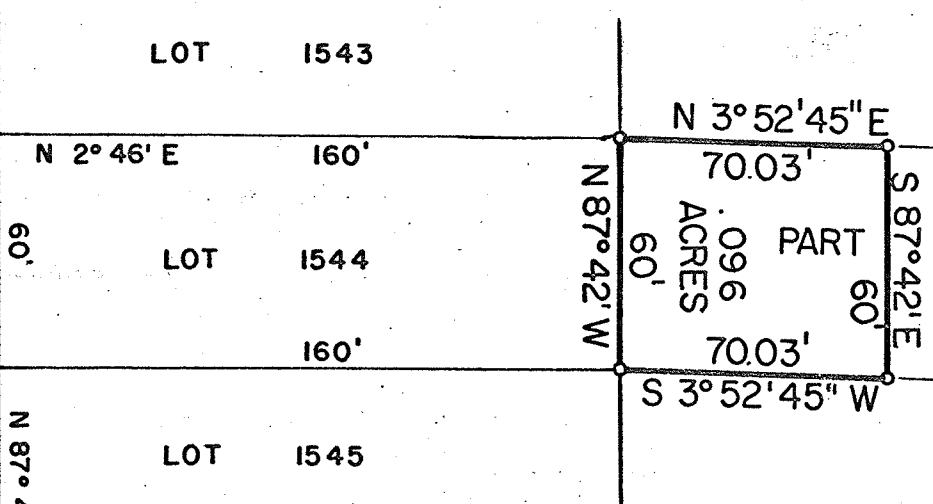

WEST MAIN ST. - 60'

SCALE 1" = 50'