

PLAT OF PROPERTY SURVEY
 FOR
NINA STOCK
 PART OF OUTLOT NO. SIXTEEN (16)
 SHELBY, RICHLAND COUNTY, OHIO

OF OUTLOT NO. 16

DESCRIPTION: Being part of Outlot No. 16 of the consecutively numbered outlots in the City of Shelby, Richland County, Ohio and being more particularly described as follows:
 Beginning for the same at an iron pipe which is the northwest corner of Inlot No. 1543; thence N 3°52'45" E into Outlot No. 16 and parallel to the west line of Outlot No. 16 a distance of 70.03 feet to an iron pipe; thence S 87°42' E and parallel to the north line of Inlot No. 1543 a distance of sixty (60) feet to an iron pipe; thence S 3°52'45" W and parallel to the west line of Outlot No. 16, a distance of 70.03 feet to an iron pipe which is the northeast corner of Inlot No. 1543; thence N 87°42' W along the north line of Inlot No. 1543; a distance of sixty (60) feet to the point of beginning and containing 0.96 acres more or less, but subject to all legal easements and public right-of-ways now on record.

Certification: I hereby certify that a survey has been made of the above property and iron pipe placed as indicated.

F. E. KROCKA AND ASSOCIATES

F. E. Krocka
 Fred E. Krocka

Ohio Registered Surveyor No. 3702
 Date: November 25, 1970

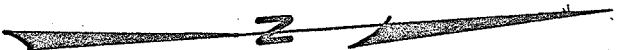
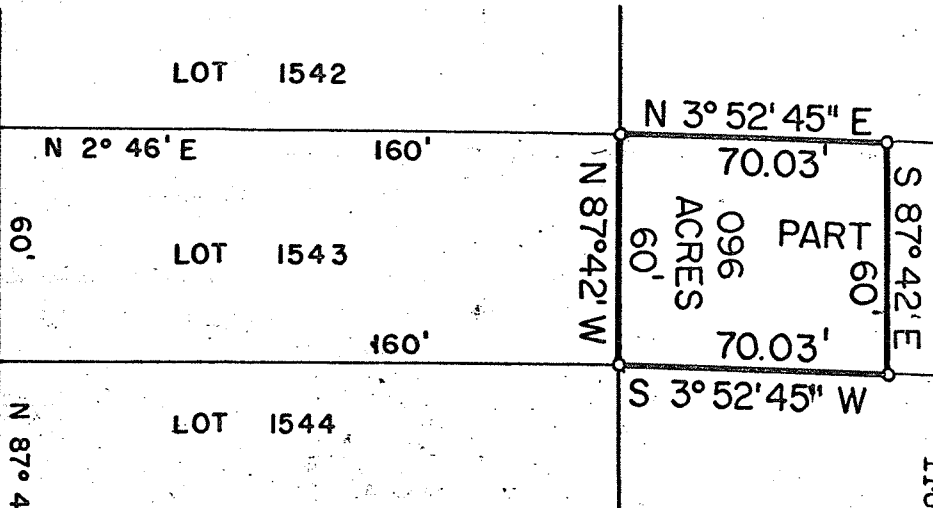

WEST MAIN ST. - 60'

SCALE 1"=50'