

SPLIT OF LOT 957 SHILLY, OHIO

WEST MAIN ST (60')

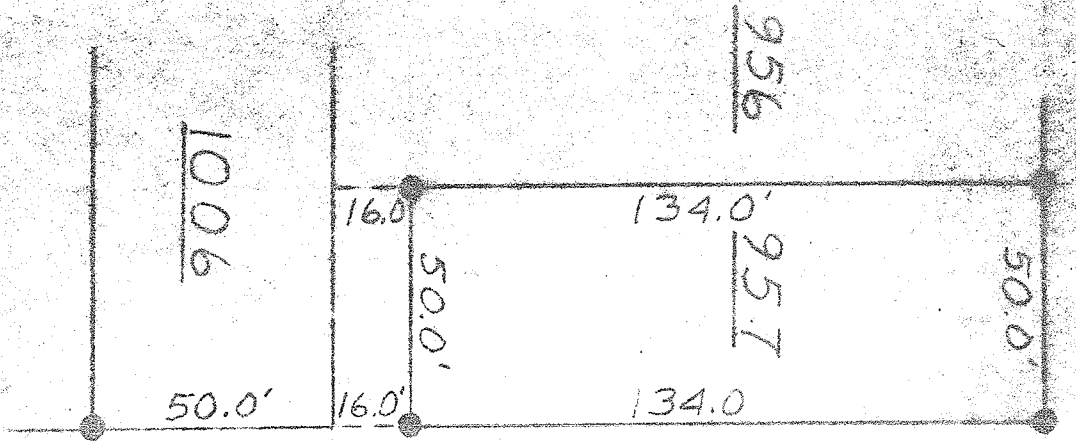

1006

50.0'

16.0'

50.0'

16.0'

134.0'

134.0

50.0'

SELTZER AVE (50')

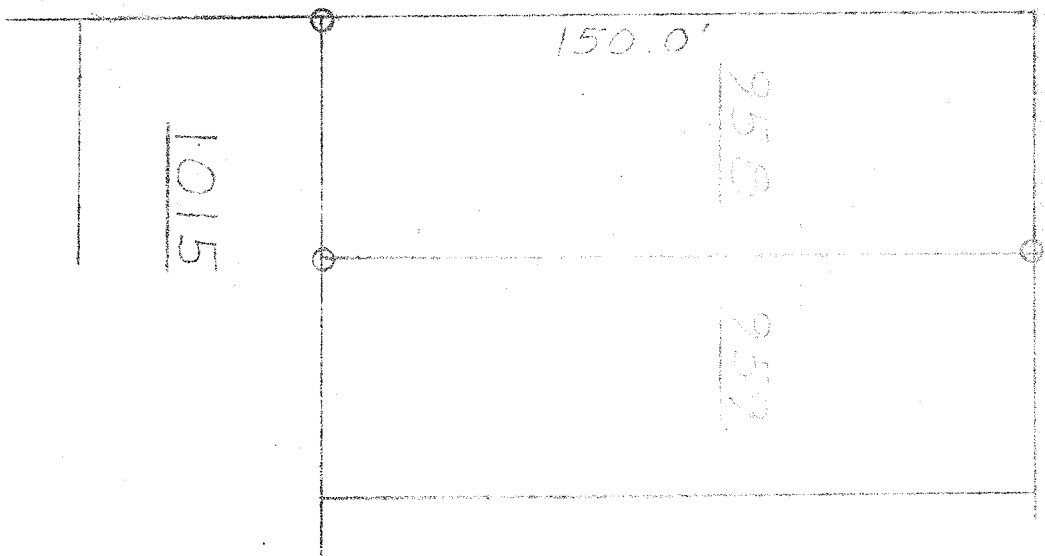

1015

150.0'

95.8

95.9

1" = 40'

○ IRON PIN FOUND  
● IRON PIN SET

Robert G. Calhoun

ROBERT G. CALHOUN  
REG. SURVEYOR #5847  
MAY 29, 1976

